

Mail Entries to: Sharon Webb 770-778-4346
6070 Cherokee Trace, Cumming, GA 30041

ENTRIES WILL NOT BE ACKNOWLEDGED BY RETURN MAIL OR
PHONE; ENTRIES MAY BE ACKNOWLEDGED BY E-MAIL IF
OWNER INCLUDES E-MAIL ADDRESS.

SBWTLC@YAHOO.COM

Questions?? Call 770-778-4346 or email SBWTLC@yahoo.com

Premium List. PayPal and Entry Forms available on GANG
website at www.gangcoursing.org

Trial Address:

**Directions to the Trial
From Chattanooga**
Merge onto TN-29 N toward Downtown/Chattanooga
Travel 46.1 miles
Turn Left onto Eagle Ln past the BP Gas Station
Turn into fairgrounds at the Rhea County Health Department, venue is
past the livestock barn

From the North (Nashville or Knoxville)
Take the US 27/TN-61, EXIT#347
Head south on US 27 for 30.7 miles
Turn RIGHT onto Eagle Ln (Rhea County Fairground sign)
Turn into fairgrounds at the Rhea County Health Department, venue is
past the livestock barn

Nearby Motels that Accept Dogs
Owners must assume full responsibility. Early reservations are
recommended. As rules may change, please check the hotels before
registering. Pet fees may apply. ASFA rules and common courtesy;
you are responsible for picking up after your dogs at the hotel,
campground, and trial site.

Rhea County Fairgrounds
RV Sites with 30-amp and water, \$25/night (only 5 spots-please note on
entry if you want a hookup) On-site dry camping is free. Plenty of level
parking available.
Dayton, TN

For those of you coming to Winter Challenge - The Holiday Inn is no
longer accepting dogs (not even left in vehicles). Because of this new
development, here is another hotel in Dayton, TN. Same distance to the
field (about 10 minutes).

America's Best Value Inn

7875 Rhea County Hwy,
Dayton, TN 37321
(423) 775-9190

americasbestvalueinn.com

Best Western 7835 Rhea County Hwy, Dayton, TN (423) 775-6560

**Blue Water Campground 220 Bluewater Campground Rd, Dayton, TN
(423) 775-3265 (very pet friendly)**

**Motel 6 2002 Whitaker Rd, Athens, TN 37303 (423) 745-
4441 (no pet fees)**

PREMIUM LIST

ENTRIES CLOSE 9:00 PM Friday, December 19, 2014, at the FTS's address,
Day of Trial entries will be accepted up to ½ hour before Roll Call (8:00 am)

**GREYHOUND ASSOCIATION
OF NORTH GEORGIA**

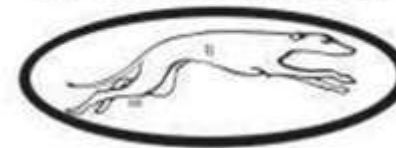

GANG Winter Challenge
Saturday, December 27, 2014
Sunday, December 28, 2014
Monday, December 29, 2014
Tuesday, December 30, 2014

Rhea County Fairgrounds
334 Eagle Ln
Evensville, TN 37332

Early Entries
(Our reduced fees are our way of saying
“thank you” for a great year of coursing!)

\$15.00 first hound
\$10.00 each additional hound

Certification \$15.00 each hound

**Day of Trial Entry Fee: \$25.00 per hound (this does NOT apply
to hounds that are entered early for certification, pass and then
enter the trial the day of)**

*Permission has been granted by the American Sighthound Field Association for
the holding of this event under ASFA Rules and Regulations.
Debb Meyer ASFA Scheduling Chair*

GANG Officers

President Thom Haig
 Vice President Katie Kaltenborn
 Secretary-Treasurer Sharon Webb
 Board Members Dale Parks, Jerry Slattery

JUDGES & ASSIGNMENTS

* Archie Doby, Crossville, TN
 Heather Minnich, Hudson, WY
 Mary Frances Miller, Nashville, TN
 Ping Pirrung, Butler, PA
 Sandra Moore, Quebeck, TN

FIELD COMMITTEE

Field Charman – Thom Haig
 Field Trial Secretary – Sharon Webb
 Lure Operators – Thom Haig, Jerry Slattery, Sandra Moore, Archie Doby, Lucie Chauvette,
 Laurie Soutar, Ping Pirrung

S = Single Judge * = Provisional Judge # = Canadian Judge

Saturday	A	Az	Ba	B	C	G	Ib	Iw	IG	P	R	S	SD	SI	SW	W	Sgl	Ltd
JUDGE																		
Archie			*			*	*									*		
Heather			X				X	X	X	X	X					X		
Mary F	S	S		S	S			X	X	X	X	X	X	X	X			
Sandra						X						X	X	X	X		S	S

Sunday	A	Az	Ba	B	C	G	Ib	Iw	IG	P	R	S	SD	SI	SW	W	Sgl	Ltd
JUDGE																		
Archie			*			*	*									*		
Heather									X			X	S	S	S		S	S
Mary F	X	X	X	X	X		X											
Ping				X		X		X	X	X	X	X						
Sandra	X	X			X			X		X	X					X		

Monday	A	Az	Ba	B	C	G	Ib	Iw	IG	P	R	S	SD	SI	SW	W	Sgl	Ltd
JUDGE																		
Heather				X			X			X	X	X			X	X		
Mary F								S	S			X	X	S	X	X		
Ping	S	S	X	X	X	S	X			X	X		X				S	S

Tuesday	A	Az	Ba	B	C	G	Ib	Iw	IG	P	R	S	SD	SI	SW	W	Sgl	Ltd
JUDGE																		
Heather	S	S	S	S	S						S	S	X			S	X	X
Mary F						X	S			S					S			
Ping						X		S	S				X	S			X	X

TRIAL HOURS: 8:00 AM until after ribbons are awarded.
Substitutions (same owner) until 8:30 AM DAY OF TRIAL

ROLL CALL: PROMPTLY at 8:30 AM Volunteers may roll call earlier

Hound Certifications will be run at 8:00 am Saturday, Sunday, Monday and Tuesday and after the trial on Saturday, Sunday and Monday.

All Hounds entering Open, Veteran or Limited Stakes for the first time MUST include a completed ASFA Certification Form or Waiver Form and a copy of the hound's registration certificate (registration requirement waived for NGA Greyhounds; certification waived for Single Stake entries only).

GANG Winter Challenge Ribbons or Rosettes

GANG will offer ribbons for all 1st (blue), 2nd (red), 3rd (yellow), 4th (white), NBQ (green), Single Stake Winner, (navy/gold), A Rosette will be offered for all Best of Breed winners (purple/gold)

WINTER CHALLENGE BEST IN EVENT WILL BE OFFERED ON Tuesday. To qualify, a hound must have won a BOB on Saturday, Sunday, Monday or Tuesday and have run in Preliminary AND Finals on 3 of the 4 trial days

The Alicia Memorial Trophy will be offered. This trophy will be awarded on the last day of the Trial to the Saluki with the highest combined score of the weekend (Friday – Monday). Only Preliminary and Final runs will count towards the combined score. Winning this award 3 times will retire the Trophy.

***OTHER TROPHIES AND AWARDS WILL BE OFFERED AT THE CLUB'S DISCRETION**

ELIGIBLE BREEDS & REGISTRY Only purebred Afghan Hounds, Azawakhs, Basenjis, Borzoi, Cirneco dell'Etna, Greyhounds, Ibizan Hounds, Irish Wolfhounds, Italian Greyhounds, Pharaoh Hounds, Rhodesian Ridgebacks, Salukis, Scottish Deerhounds, Silken Windhounds, Sloughis, Whippets, and Provisional breeds may be entered in the regular stakes.

Limited breeds may be entered in the Limited Stake or the Singles Stake. Limited breeds currently include purebred Chart Polski, Galgo Español, Magyar Agar, Peruvian Inca Orchid, Portuguese Podengo (Pequeno), Portuguese Podengo (Medio & Grande), and must be individually registered with the appropriate registry.

All entries shall be individually registered with the AKC (ILP/PAL included), the NGA, the UKC, the FCI, an ASFA-recognized foreign or ASFA Board approved registry, or possess a CRN from the SPDBS. A photocopy of acceptable registry must be submitted with each hound's first ASFA field trial entry; this requirement is waived for hounds registered with the NGA.

REGULAR STAKES OFFERED

OPEN STAKE: Any non-Field Champion hound previously entered in the Open Stake.

FIELD CHAMPION STAKE: Any ASFA Field Champion.

VETERAN STAKE: For any individual hounds whose age is at least six years, except Irish Wolfhounds whose age shall be at least five years, and Afghan Hounds, Whippets and Rhodesian Ridgebacks, whose age shall be at least seven years. Hounds entered in the Veteran stake may not be entered in any other regular stake in the same lure field trial..

SINGLE STAKE: Any eligible sighthound including those disqualified to run in other stakes. No "first-time-entered" hounds shall be permitted in the Singles Stake at a Regional Invitational. Entries limited to 10 based on postmark - first come, first served.

LIMITED STAKE: Any eligible sighthound of a Limited or Provisional stake breed that has met certification requirements.

Conditions of Entry:

All entries must be one year or older on the day of the trial ● Stakes will be split into flights by public random draw if the entry in any regular stake is 20 or more ● Bitches in season, lame hounds and hounds with breed disqualifications will be excused at roll call. Spayed, neutered, monorchid or cryptorchid hounds without breed disqualifications may be entered; hounds with breed disqualifications are not eligible to enter except in the Single Stake ● Hounds not present at the time of roll call will be scratched ● All hounds will run twice, in trios if possible or braces (except in the Single Stake), unless excused, dismissed or disqualified ●

Equipment: Type of lure machine: battery-powered continuous-loop system. ● Type of lures: highly-visible white plastic strips ● Back-up equipment will be available.

EMERGENCIES:

Fire, Police, and Medical Call 911

Emergency Veterinarian

Rhea Animal Hospital (River Animal Hospital in Chattanooga after hours)

9961 Rhea County Hwy, Dayton, TN 31321

423-775-4003

Directions from Site to Emergency Veterinarian:

Take a left onto Eagle Ln

Take a Right onto Hwy 27 heading South

Travel 4 miles, Vet is on the right

IMPORTANT STUFF TO KNOW

It is recommended that all hounds entered be in good physical condition due to the length of the course, which will be run on natural terrain (mowed fields). EACH HOUND IS ENTERED AND COMPETES AT THE SOLE RISK OF ITS OWNER.

**Entry payment via
PayPal accepted**

**PayPal Entries accepted!* Go
to www.gangcoursing.org
PAYPAL REQUIREMENTS**

PayPal Entries accepted!* Go to www.gangcoursing.org

PAYPAL REQUIREMENTS

PayPal entries

If you enter using PayPal please note the following requirements. Failure to do so will result in your entry NOT being accepted!!

AFTER making your PayPal payment you must:

1) Fill out and sign and Entry Form for EACH dog for EACH day and Email the completed entry form(s) to the FTS. (Email: SBWTLC@YAHOO.COM)

2) If you do not have access to a scanner and Email then you MUST physically mail the FTS the completed and signed Entry Form.

Anyone who fails to comply with the above will have their entry rejected and will be charged day of trial entry fees.

**Please note that GANG adds \$1.00 to each PayPal entry
to cover PayPal charges.**

****REFUNDS - GANG** will issue a refund of entry fees for dogs that are in season or lame, If your hound comes in season or becomes lame before the Trial, and you will not be attending Trial for these reasons, you must call the Trial Secretary BEFORE Roll Call – otherwise you forfeit your entry fees!



BRING YOUR OWN WATER & SHADE There will be portable toilets available – DO NOT put poop bags in the toilet!!!



OVERNIGHT PARKING & CAMPING IS PERMITTED

RV Parking is allowed at the field. There is NO power or water! However, there are a LIMITED number of FULL Hook-up at the Fairgrounds a short distance away. Please contact the Field Trial Secretary if you are interested in a FULL hookup site (fees will be charged) Tent/Van Camping is also permitted. NO outside fires allowed!!



LUNCH AT THE FIELD WILL BE AVAILABLE Saturday, Sunday, Monday and Tuesday at reasonable prices

T-SHIRTS!!!!

NEW WINTER CHALLENGE DESIGN!

IMPORTANT DATES:

Tuesday, December 9th →

T-SHIRT/SWEAT SHIRT ORDER

DEADLINE Size SM to LG = \$15 each ❖

XL to 4XL = \$18 each

LONG SLEEVE T-SHIRT

Size SM to LG = \$18 each ❖ XL to

4XL = \$20 each

SWEAT SHIRT

Size SM to LG = \$25 each ❖ XL to

4XL = \$28 each

(Send email to Sharon with size, style and quantity. Mail check with your entries – checks made out to GANG)

LURE COURSE DESIGNS

FIELD CONDITIONS:The field is grass, which has been occasionally mowed. It is a hayfield and is not perfectly groomed. **SOME** of the course plans have different lengths associated with them. The length of the course will depend on field conditions the day of the event.

PLEASE PARK IN DESIGNATED AREAS ONLY!

Saturday December 27, 2014 1040 yards

Sunday December 28, 2014 690 or 990 yards

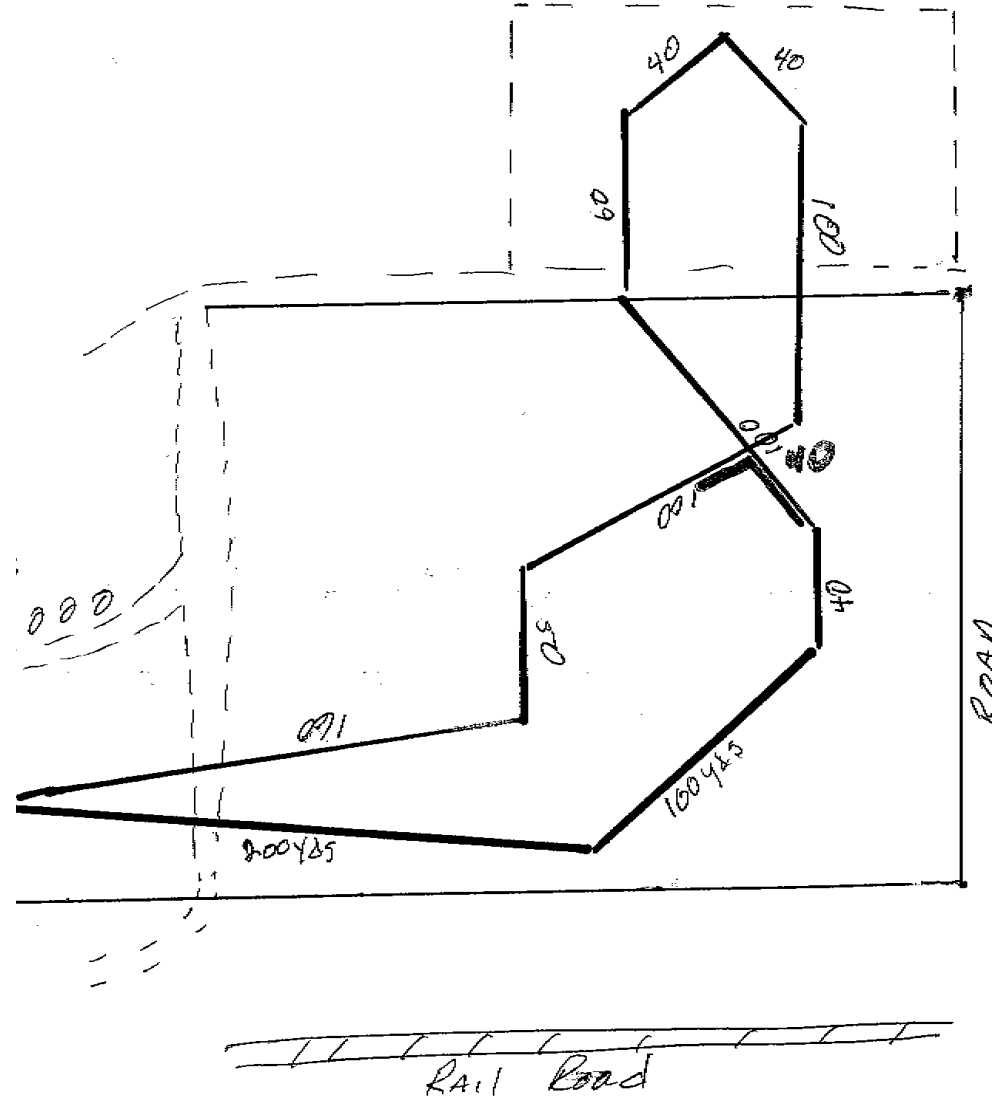
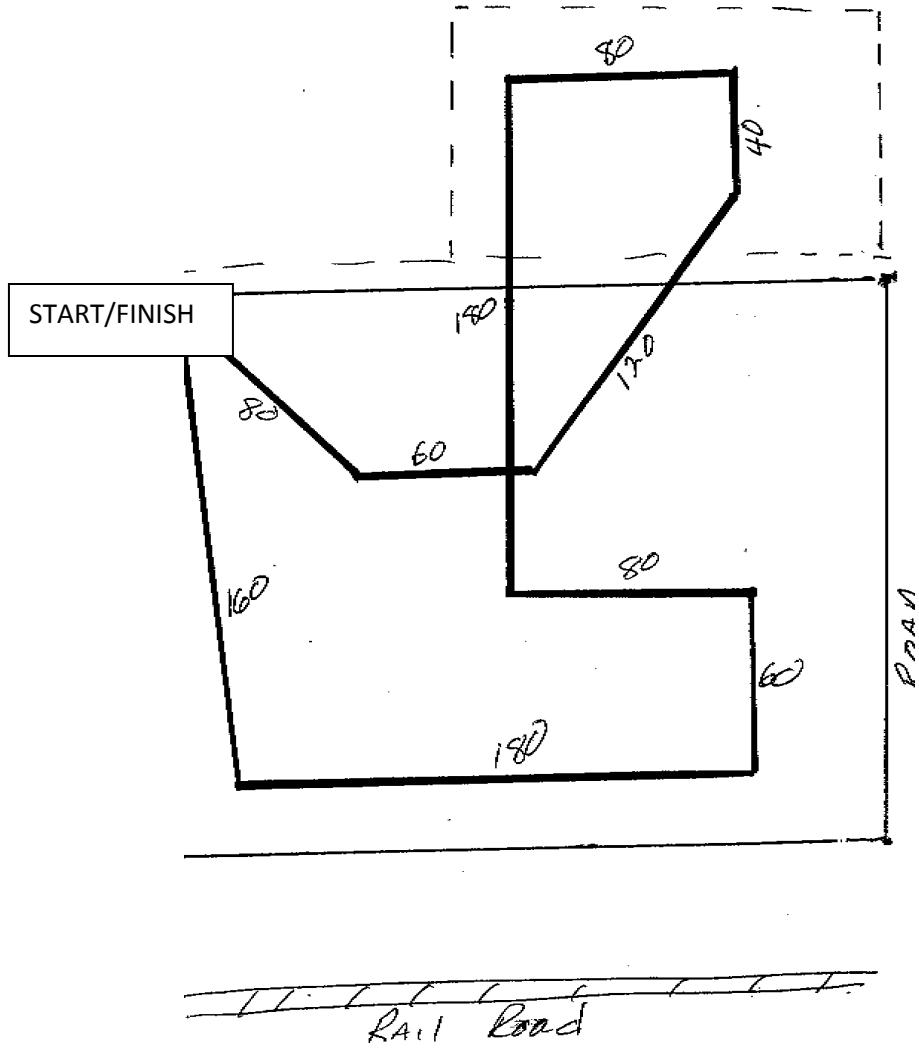

Monday December 29, 2014 1110 yards

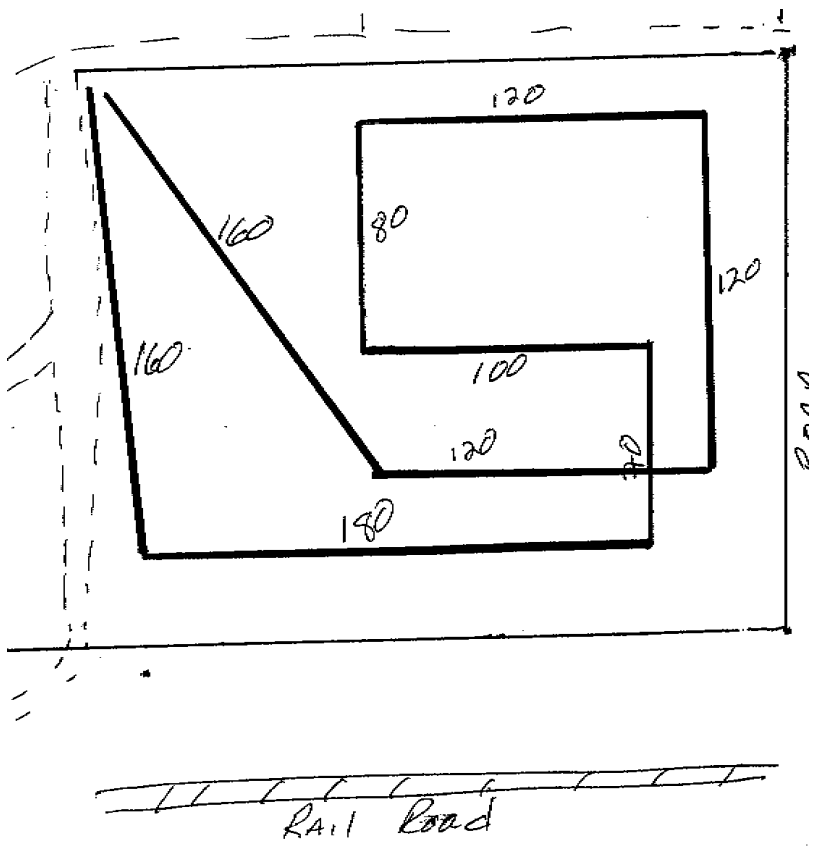

Tuesday December 30, 2014 780 yards

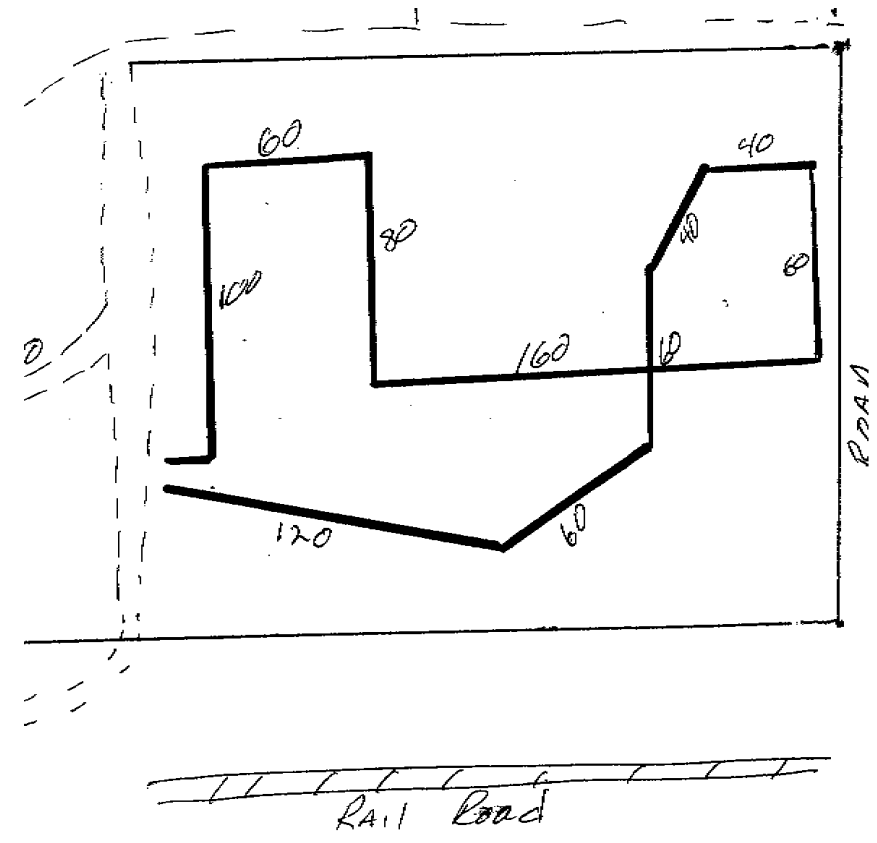

OFFICIAL AMERICAN SIGHTHOUND FIELD ASSOCIATION ENTRY FORM
G.A.N.G Winter Challenge

Sat 12/27 _____ Sun 12/28 _____ Mon 12/29 _____ Tue 12/30 _____

Early entries close 9 P.M. Friday December 19, 2014 at the FTS's residence. \

Early Entries for trial: \$15.00 first hound
\$10.00 each additional hound in same household
Hound Certification \$15.00 each hound DAY OF
TRIAL FEE \$25.00 per hound (Substitutions, same
owner, until (8:30 AM Day of Trial) Make checks payable (in
US funds) to **GANG** and mail to:

Sharon Webb– FTS • 6070 Cherokee Trace - Cumming, GA 30041

Fee Paid _____ The Field Secretary cannot accept conditional, unsigned, incomplete or unpaid entries; please check your completed entry carefully.

Breed:		Call Name:	
Registered Name of Hound:			
Stake: <input type="checkbox"/> Open <input type="checkbox"/> FCH <input type="checkbox"/> Veteran <input type="checkbox"/> Single <input type="checkbox"/> Limited		Additional Stakes: <input type="checkbox"/> Kennel <input type="checkbox"/> Breeder <input type="checkbox"/> Bench	
Registration Number: (please write in registration body before number)			
<input type="checkbox"/> If possible, please separate my hounds	Date of Birth:	Sex: <input type="checkbox"/> Dog <input type="checkbox"/> Bitch	
Name of actual owner(s):			
Address:		Phone:	
City:	State:	Zip:	
E-mail (Optional)		Optional Region of Residence:	
<input type="checkbox"/> Check if this is the first ASFA trial for this hound. Attach a Hound Certification or waiver if entered in Open, Veterans, Limited. <input type="checkbox"/> Check if this is a first-time entry, a copy of the official Registration of this hound must accompany this entry unless NGA. <input type="checkbox"/> Check if any information has changed since the last ASFA trial entry. Record it: _____ <input type="checkbox"/> Check if this hound has been dismissed within the last 6 trials entered. Must be marked in order to qualify for a "clean" trial requirement.			

I CERTIFY that I am the actual owner of this dog, or that I am the duly authorized agent of the actual owner whose name I have entered above. In consideration of the acceptance of this entry and the opportunity to have this dog judged and to win prize money, ribbons, or trophies, I (we) agree to abide by the rules and regulations of the American Sighthound Field Association in effect at the time of this lure field trial, and by any additional rules and regulations appearing in the premium list for this lure field trial. I (we) agree that the club holding this lure field trial has the right to refuse this entry for cause, which the club shall deem to be sufficient. I (we) agree to hold this club, its members, directors, governors, officers, agents or other functionaries, any employees of the aforementioned parties and the owner(s) of the trial premises or grounds harmless from any claim for loss or injury which may be alleged to have been caused directly or indirectly to any person or thing by the act of this dog while in or upon the lure field trial premises or grounds or near any entrance thereto and I (we) personally assume all responsibility and liability for any such claim, and I (we) further agree to hold the aforementioned parties harmless from any claim loss of this dog by disappearance, theft damage or injury be caused or alleged to be caused by the negligence of the club or any of the aforementioned parties or by the negligence of any person or any other cause or causes. I (we) certify and represent that the dog entered is not a hazard to person or other dogs. This entry is submitted for acceptance of the forgoing representations and agreements

SIGNATURE of owner or his agent
duly authorized to make this entry _____

OFFICIAL AMERICAN SIGHTHOUND FIELD ASSOCIATION ENTRY FORM
G.A.N.G Winter Challenge

Sat 12/27 _____ Sun 12/28 _____ Mon 12/29 _____ Tue 12/30 _____

Early entries close 9 P.M. Friday December 19, 2014 at the FTS's residence. \

Early Entries for trial: \$15.00 first hound
\$10.00 each additional hound in same household Hound
Certification \$15.00 each hound DAY OF TRIAL FEE
\$25.00 per hound (Substitutions, same owner, until (8:30 AM Day of
Trial) Make checks payable (in US funds) to **GANG** and mail to:

Sharon Webb– FTS • 6070 Cherokee Trace - Cumming, GA 30041

Fee Paid _____ The Field Secretary cannot accept conditional, unsigned, incomplete or unpaid entries; please check your completed entry carefully.

Breed:		Call Name:	
Registered Name of Hound:			
Stake: <input type="checkbox"/> Open <input type="checkbox"/> FCH <input type="checkbox"/> Veteran <input type="checkbox"/> Single <input type="checkbox"/> Limited		Additional Stakes: <input type="checkbox"/> Kennel <input type="checkbox"/> Breeder <input type="checkbox"/> Bench	
Registration Number: (please write in registration body before number)			
<input type="checkbox"/> If possible, please separate my hounds	Date of Birth:	Sex: <input type="checkbox"/> Dog <input type="checkbox"/> Bitch	
Name of actual owner(s):			
Address:		Phone:	
City:	State:	Zip:	
E-mail (Optional)		Optional Region of Residence:	
<input type="checkbox"/> Check if this is the first ASFA trial for this hound. Attach a Hound Certification or waiver if entered in Open, Veterans, Limited. <input type="checkbox"/> Check if this is a first-time entry, a copy of the official Registration of this hound must accompany this entry unless NGA. <input type="checkbox"/> Check if any information has changed since the last ASFA trial entry. Record it: _____ <input type="checkbox"/> Check if this hound has been dismissed within the last 6 trials entered. Must be marked in order to qualify for a "clean" trial requirement.			

I CERTIFY that I am the actual owner of this dog, or that I am the duly authorized agent of the actual owner whose name I have entered above. In consideration of the acceptance of this entry and the opportunity to have this dog judged and to win prize money, ribbons, or trophies, I (we) agree to abide by the rules and regulations of the American Sighthound Field Association in effect at the time of this lure field trial, and by any additional rules and regulations appearing in the premium list for this lure field trial. I (we) agree that the club holding this lure field trial has the right to refuse this entry for cause, which the club shall deem to be sufficient. I (we) agree to hold this club, its members, directors, governors, officers, agents or other functionaries, any employees of the aforementioned parties and the owner(s) of the trial premises or grounds harmless from any claim for loss or injury which may be alleged to have been caused directly or indirectly to any person or thing by the act of this dog while in or upon the lure field trial premises or grounds or near any entrance thereto and I (we) personally assume all responsibility and liability for any such claim, and I (we) further agree to hold the aforementioned parties harmless from any claim loss of this dog by disappearance, theft damage or injury be caused or alleged to be caused by the negligence of the club or any of the aforementioned parties or by the negligence of any person or any other cause or causes. I (we) certify and represent that the dog entered is not a hazard to person or other dogs. This entry is submitted for acceptance of the forgoing representations and agreements

SIGNATURE of owner or his agent
duly authorized to make this entry _____

**AMERICAN SIGHTHOUND FIELD ASSOCIATION
HOUND CERTIFICATION**

Rule effective October 1, 1994: Ch. V, Sec. 4 (a) OPEN STAKE: *To be eligible to enter the open stake, a hound must have been certified by a licensed judge within the year preceding the closing date for the entry or have previously competed in the Open Stake. This eligibility requirement also applies to a hound entered in the Limited or Veteran Stake, which has not competed in Open previously. Please complete this portion of this form and attach it to the entry form for the hound's first entry, including an entry for a Fun Trial.*

Registered Name of Hound: _____

Registration Number: _____ Breed: _____

Registered Owner's Name: _____

I hereby certify that on (date) _____, the above named hound completed a lure course of at least 500 yards, running with another hound of the same breed (or another breed with a similar running style). During the course the above named hound showed no inclination to interfere with the other hound. I further certify that I am a licensed judge for the ASFA.

Name of Licensed Judge: _____

Signature: _____ Date: _____

I hereby certify that the hound running in the certification course is the hound identified above and that information provided on this form is true and correct.

Signature: _____ Date: _____

Owner or Authorized Agent of Hound

This certification form must be attached to the entry form the first time this hound is entered in an open, limited, or veteran stake. Any hound entered in open, limited, or veteran (as a first time entered hound), which has not been certified, shall be declared ineligible by the records coordinator and shall forfeit any points and placements awarded.

PLEASE RETAIN A COPY FOR YOUR RECORDS.

**AMERICAN SIGHTHOUND FIELD ASSOCIATION
HOUND CERTIFICATION WAIVER**

Waiver of Requirement: *This requirement will be waived for a hound that has earned a lure coursing or racing title from another recognized organization, if such title requires competition, and if a waiver for such title has been approved by the ASFA, or a CKC Hound Certification Form. If your hound qualifies for a waiver, complete this portion of this form and attach it to your entry form. Proof of waivers must accompany this certification form.*

Registered Name of Hound: _____

Registration Number: _____ Breed: _____

Registered Owner's Name: _____

<u>CKC:</u>	FCH	FCHX	<u>CWA:</u>	ARX	TRP	SRA	DPC
<u>AKC:</u>	QC	SC	<u>LGRA:</u>	GRC	<u>NAWRA:</u>	RCH	SR
<u>WRA:</u>	CR	WRCH	<u>NOTRA:</u>	ORC	OTR	SORC	SOR

Hound Certification previously submitted.

I hereby certify that the hound identified above has completed the requirements for the title indicated above (or that the required Certification was previously submitted) and that the information provided on this form is true and correct.

Signature: _____ Date: _____

Owner or Authorized Agent of Hound

**AMERICAN SIGHTHOUND FIELD ASSOCIATION
HOUND CERTIFICATION**

Rule effective October 1, 1994: Ch. V, Sec. 4 (a) OPEN STAKE: *To be eligible to enter the open stake, a hound must have been certified by a licensed judge within the year preceding the closing date for the entry or have previously competed in the Open Stake. This eligibility requirement also applies to a hound entered in the Limited or Veteran Stake, which has not competed in Open previously. Please complete this portion of this form and attach it to the entry form for the hound's first entry, including an entry for a Fun Trial.*

Registered Name of Hound: _____

Registration Number: _____ Breed: _____

Registered Owner's Name: _____

I hereby certify that on (date) _____, the above named hound completed a lure course of at least 500 yards, running with another hound of the same breed (or another breed with a similar running style). During the course the above named hound showed no inclination to interfere with the other hound. I further certify that I am a licensed judge for the ASFA.

Name of Licensed Judge: _____

Signature: _____ Date: _____

I hereby certify that the hound running in the certification course is the hound identified above and that information provided on this form is true and correct.

Signature: _____ Date: _____

Owner or Authorized Agent of Hound

This certification form must be attached to the entry form the first time this hound is entered in an open, limited, or veteran stake. Any hound entered in open, limited, or veteran (as a first time entered hound), which has not been certified, shall be declared ineligible by the records coordinator and shall forfeit any points and placements awarded.

PLEASE RETAIN A COPY FOR YOUR RECORDS.

**AMERICAN SIGHTHOUND FIELD ASSOCIATION
HOUND CERTIFICATION WAIVER**

Waiver of Requirement: *This requirement will be waived for a hound that has earned a lure coursing or racing title from another recognized organization, if such title requires competition, and if a waiver for such title has been approved by the ASFA, or a CKC Hound Certification Form. If your hound qualifies for a waiver, complete this portion of this form and attach it to your entry form. Proof of waivers must accompany this certification form.*

Registered Name of Hound: _____

Registration Number: _____ Breed: _____

Registered Owner's Name: _____

<u>CKC:</u>	FCH	FCHX	<u>CWA:</u>	ARX	TRP	SRA	DPC
<u>AKC:</u>	QC	SC	<u>LGRA:</u>	GRC	<u>NAWRA:</u>	RCH	SR
<u>WRA:</u>	CR	WRCH	<u>NOTRA:</u>	ORC	OTR	SORC	SOR

Hound Certification previously submitted.

I hereby certify that the hound identified above has completed the requirements for the title indicated above (or that the required Certification was previously submitted) and that the information provided on this form is true and correct.

Signature: _____ Date: _____

Owner or Authorized Agent of Hound