

Greyhound Association of North Georgia

Trial Secretary – Linda Hurst

6070 Cherokee Trace, Cumming, GA 30041

865-604-7734 CELL

EMAIL: SBWTLC@yahoo.com

GANG Website www.gangcoursing.org

Entries will NOT be acknowledged. Please email the trial secretary if you have a question about your entry.

A running order of all the Pre-Entered dogs will be posted to the GANG website the weekend AFTER early entries close.

Route to the Event Site

From Interstate 10, take exit 199 and go due South on Monroe Street for 9 miles. The fairgrounds are located at the intersection of Monroe Street and Paul Russell Road (just 2 miles past the State Capitol). Enter fairgrounds off Monroe Street

EARLY ENTRY CLOSSES 6PM February 17,2016 EST
Day of trial entry CLOSSES ½ hour before roll call ends

Premium List

GREYHOUND ASSOCIATION OF NORTH GEORGIA

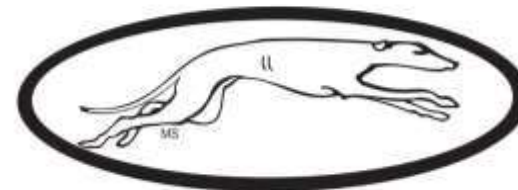

Greyhound Association of North Georgia
AKC ALL BREED COURSING ABILITY TESTS
Licensed by the American Kennel Club

Test #1 Friday, February 26, 2016 9:00 am EST #2016695623
Test #2 Friday, February 26, 2016 1:00 pm EST #2016695624
Test #3 Saturday, February 27, 2016 9:00am EST # 2016695625
Test #4 Saturday February 27, 2016 1:00 pm EST #2016695626
Test # 5 Sunday February 28, 2016 9:00am EST # 2016695627
Test # 6 Sunday February 28, 2016 1:00 pm EST #2016695628

North Florida Fairgrounds
South Monroe St. (Florida 61) at Paul Russell Rd.
Tallahassee, Florida 32301

Friday, Saturday & Sunday

February 26, 27 and 28, 2016

Entries for CAT Test: \$20.00 each dog

Day of Trial Entry: \$25.00 each dog

Held in conjunction with the
North Florida Classic Cluster
Day Parking: \$5.00 per day



Permission has been granted by the American Kennel Club for the holding of this event under American Kennel Club rules and regulations, James P. Crowley, Secretary

GANG Officers

President
Vice President
Secretary –Treasurer
Board Members

Thom Haig
Katie Kaltenborn
Sharon Webb
Dale Parks, Jerry Slattery

Judges and Assignments

Katie Kaltenborn Cynthiana, KY
Garry Newton Richmand, TX
Dr. Judith Newton Richmind, TX
Sharon Webb Cumming, GA

Judge	Date	Test	time
Sharon Webb	Feb 26	CAT	9:00 Am EST
Katie Kaltenborn	Feb 26	CAT	1:00 PM EST
Katie Kaltenborn	Feb 27	CAT	9:00 AM EST
Dr. Judith Newton	Feb 27	CAT	1:00 PM EST
Dr. Judith Newton	Feb 28	CAT	9:00 AM EST
Garry Newton	Feb 28	CAT	1:00 PM EST

Field committee

Chairman Thom Haig 865-591-6469
Secretary Linda Hurst 865-604-7734

all entries will be mailed SHARON WEBB with fees payable to
GANG
6070 CHEROKEE TRACE
CUMMING, GA 30041
770-778-4346 CELL
SBWTLC@yahoo.com

PAYPAL ENTRIES ARE ACCEPTED.

Go to GANG website for more info.

www.gangcoursing.org

**You will be expected to have complete info your dog
INCLUDING THE AKC REGISTRATION NUMBER!!!
Incomplete entries WILL NOT BE ACCEPTED**

Ribbons

Qualifying – Orange ribbon, New title Rosette for CA and CAA dark green,
Orange/Green Rosette for CAX, Orange/White Rosette for CAX2,3,etc.

CAT TESTS ROLL CALL - (Roll call is the time when participants are
expected to check-in by –check-in is followed by inspection for fitness,
lameness or “in season” females)

**FOR THESE EVENTS WE WILL BE HOLDING A “ROLLING ROLL CALL”
– BASICALLY WHEN YOU ARE READY TO RUN YOU COME AND WE WILL
CHECK YOUR DOG AND PUT YOU ON THE ORDER OF GO LIST. PRE-
ENTERED DOGS WILL ALREADY BE ON THE LIST BUT MUST STILL CHECK-
IN. WE WILL TRY OUR BEST TO WORK AROUND THE OTHER ACTIVITES
YOU MAY BE ENTERED IN THIS WEEKEND. PLEASE NOTE – SOMETIMES
THE ORDER OF GO IS ALREADY AN HOUR WAIT TIME BY MID MORNING!**

CAT TESTS ROLL CALL

8:30 am UNTIL 12:00 noon EST CAT test #1,3,5
12:30-4:00 PM EST CAT Test #2,4,6

TEST HOURS 8:00 AM until 5:00 on Friday and Saturday.
8:00 AM until 4:30 PM on Sunday

Here is why it is a good idea to pre-enter:

As the Pre-Entries come in they will be put on a Running Order list (if
people have more than 1 dog I will separate them with a few dogs). At
Roll Call we will make a mark beside your name that indicates you are
good to go. Day of Trial entries go at the end of the already established
Running Order. If someone has a conflict then they get moved to the end
- just like in Obedience and Rally. We will still do the Rolling Roll call BUT
if you have NOT been Roll Called and ready to go when your name comes
up we will move you to the end. Come and look at the board - multiply
each name by 2 minutes and that should give you an APPROXIMATE time
that you will run.

Official Photographer

Dave Rice
Columbus Sports Photography Network
Columbus, OH
<http://www.cspnphoto.com/>

Veterinarian On Call & 24 Hour Animal Emergency Clinic

Northwood Animal Hospital
1881 N. Martin Luther King Jr. Blvd., Suite B, Tallahassee, FL 32303 (850)
385-8181 Daytime
(850) 385-7387 After Hours/Emergency

Directions to Northwood Animal Hospital from the Fairgrounds: Turn right
onto Monroe St. and travel North approximately 5 miles to the Intersection
of Monroe St. and Martin Luther King Jr. Blvd. You will see a McDonald's &
Hooters. Turn left onto Martin Luther King Jr. Blvd., the clinic will be on your
left.

*“Exhibitors should follow their veterinarian's recommendation to assure
their dogs are free of internal and external parasites, any communicable
diseases, and have appropriate vaccinations.”*

*Exhibitors are also expected to make sure their dogs are in good physical
condition before attempting to run the Coursing Ability Tests.*



CONCESSIONS available on the show grounds

Please pick after yourselves.

DO NOT PUT POOP BAGS IN THE PORTABLE TOILETS!!

ALL DOGS RUN AT OWNERS SOLE RISK

NOTICE TO ALL EXHIBITORS

☐ Coursing Ability tests are open to all dogs 12 months of age or older that are individually registered with AKC, recognized foreign registries, possess an FSS number, pal # ILP # or canine partner program number, open to all sighthounds as well as those with breed disqualifications .

☐ Mixed breeds must be spayed or neutered to be eligible to run. AKC registered dogs with breed disqualifications may be entered.

☐ Not AKC registered? – NO PROBLEM! You will be able to register your Canine Partner with AKC at the event, and your dog can participate in the tests that very same day. Simply fill out the Canine Partners Enrollment Application located at the end of

this premium list and turn it in to the Secretary along with your entry form and fees. You may also download a copy of the registration form at:

https://classic.akc.org/canine_partners/enroll.cfm

☐ Entries will not be accepted without fees, signatures or the “Agreement” found on the Official AKC Entry Form.

☐ Bitches in season and lame dogs will be refused entry and, if presented at inspection, will be refunded entry fees.

☐ Coursing is an athletic activity that can tax a dog’s physical strength. Dogs that are overweight and/or out of condition may be at greater risk for injury and exhaustion. The Inspection Committee has the authority to disallow a dog’s entry into a test, and in such instances, applicable entry fees will be refunded.

☐ Battery powered, continuous loop lure machines will be used. The lure will consist of white plastic strips. Backup equipment will be available.

☐ Exhibitors should follow their veterinarian’s recommendation to assure their dogs are free of parasites, any communicable diseases and have appropriate vaccinations.

☐ The Huntmaster is responsible for field safety and therefore he/she is in complete charge of all dogs and handlers on the field. In service to this responsibility, he/she has the authority to stop the lure in any potentially dangerous situation and signal the handler to retrieve a testing dog.

☐ Any decisions made by the event’s officiating judge(s) regarding the performance of an entered dog shall be final. Full discretionary power is given to the judge(s) to withhold any and all qualifications for lack of merit. The Judge(s) is responsible for ensuring compliance with the AKC Regulations on the field.

☐ No entry fees will be refunded if the event cannot be started or completed by reason of riots, civil disturbances, fire, extreme and/or dangerous weather conditions, an act of God, public emergency, act of a public enemy, strikes or any other cause beyond the control of the Club or its members and representatives.

☐ Persons exhibiting conduct detrimental to AKC/PKCLC/any dog(s)/other person(s) will be asked to leave the trial site.

☐ The event-hosting club, its agents, members, representatives, volunteers, etc., assume no liability or responsibility for any loss,

damage or injury sustained by exhibitors, handlers, or to any of their dogs or property and further assumes no responsibility for injury to children or spectators before, during, or after this event

☐ There will be a minimum \$25 returned check charge.

☐ A \$5.00 fine will be assessed for any loose dog on the field that is not competing in the course in progress.

☐ A \$5.00 fine will be assessed for any handler not cleaning up after their dog.

☐ GANG reserves the right to alter course due to field and/or weather conditions on the day of the test.

☐ Children MUST be under control of their parents or guardians at all times.

☐ Only the Lure Operator, Huntmaster, Judge, and Handler of the dog running in the course in progress will be permitted near the lure machine.

ADDITIONAL NOTES ABOUT CAT RUNS

WHAT MUST MY DOG DO TO PASS THE C.A.T.? The Coursing Ability Test (C.A.T.) is a pass/fail test. In order to pass, the dog must chase the plastic lure, and complete the course 1 time, by itself, with enthusiasm and without interruption within the maximum amount of time. The judge keeps the official time and decides the merits of the dog’s performance. **If there is a question which course a dog should run, the judge will decide.**

DOGS LESS THAN 12” TALL & “FLAT FACED” DOGS*. Any entrant that is less than 12” tall at the withers and/or brachycephalic (bulldog) will run a clearly marked 300-yard course that is basically rectangular in shape with turns no more acute than 90 degrees. For a 300-yard course, a dog must complete the test in less than 1 ½ minutes.

***SEE LIST ON PAGE 4**

DOGS MORE THAN 12” TALL. Any entrant that is taller than 12” at the withers and not brachycephalic shall run a clearly marked 600-yard course (or as close to 600 yards as possible) that is basically rectangular in shape with turns no more acute than 90 degrees. For a 600-yard course, a dog must complete the test in less than 2 minutes.

CAN MY DOG EARN AN AKC TITLE FOR COURSING ABILITY? Three titles will be awarded for dogs that pass the Coursing Ability Test the required number of times. These are suffix titles that will appear on a dog’s pedigree with a higher-level title superseding a lower level title.

Coursing Ability (CA) – Awarded to a dog that passes the Coursing Ability Test three times under at least two different judges.

Coursing Ability Advanced (CAA) - Dog passes the Coursing Ability Test ten times.

Coursing Ability Excellent (CAX) – Dog passes the Coursing Ability Test 25 times.

Coursing Ability Excellent 2 (CAX2) – Dog passes the Coursing Ability Test 50 times. A higher numbered title will be awarded for every additional 25 passes.

WHAT IF MY DOG IS SICK THAT DAY? Please do not bring a sick or lame dog, or a female in-season, to this event. Call the secretary and cancel your entry. Your entry fees will be refunded..

HANDLING. Dogs should run naked or wearing a close fitting buckle collar. Choke collars and collars with tags or dangling decoration will not be allowed. Slip leads can be used if the owner desires and will be provided to borrow. Dogs should have a reliable recall and be retrieved promptly by the owner/ handler at the end of the course.

There will be a \$5per minute course delay penalty for any owner who takes longer than one minute to retrieve their dog.

ROLL CALL and INSPECTION~ dogs will be inspected by a designated Inspection Committee consisting of at least two persons designated by the Field Committee and who shall inspect each entered dog for lameness, fitness to compete and female estrus (in season). In the opinion of the Inspection Committee, any entry found to be lame, unfit to compete, or in season, your dog will not be allowed to run and the entry fees shall be refunded.

***BRACHYCEPHALIC DOGS (If you have a question about whether or not your breed is considered Brachycephalic or not, PLEASE check with your AKC Parent Club for your breed)**

Affenpinscher	Chihuahua (apple headed)	Neapolitan Mastiff
American Bulldog	Chow Chow	Newfoundland
American Cocker Spaniel	Dogo Argentino	Pekingese
Boston Terrier	Dogue de Bordeau	Presa Canario
Boxer	English Toy Spaniel	Pug
Brussels Griffon	French Bulldog	Shar-Pei
Bulldog	Japanese Chin	Shih Tzu
Bullmastiff	Lhasa Apso	Tibetan Spaniel
Cavalier King Charles Spaniel	Mastiff	Valley Bulldog

Day Parking: \$5.00 per day. Park in designated areas only. RVs will not be permitted in car parking areas.

No saving parking spaces or use of spaces for exercise pens.

No parking in loading/unloading areas.

RV PARKING: Overnight parking for RVs in designated areas only.

SEE NEXT PAGE FOR RV PARKING RESERVATION APPLICATION

More information on all the activities during the North Florida Classic Cluster can be found in the Premium <http://ch.infodog.com/prm/5641/prm5641.pdf#pagemode=bookmarks>

Accommodations

"Florida State Legislature will be in session during the week of these shows. As the availability of rooms decreases, prices are expected to increase. So please make your reservations as early as you can. As always, there is plenty of RV parking available."

These are motels that will accept dogs. Some have restrictions & deposits. Please confirm prices when making reservations. Prices are subject to change.

Best Western , 2016 Apalachee Pkwy., Tallahassee, FL.....	(850) 656-6312
\$10.00 Pet Fee per night per dog	
Best Western Seminole Inn , 6737 Mahan Dr., Tallahassee, FL.....	(850) 656-2938
\$10.00 Pet Fee per night per dog	
Candlewood Suites , 2815 Lakeshore Dr., Tallahassee, FL.....	(850) 597-7000
\$25.00 Pet Fee, limit 2 dogs not over 80 lbs.	
Econo Lodge , 2681 N. Monroe, Tallahassee, FL.....	(850) 385-6155
\$15.00 Pet Fee total per room	
Baymont & Suites , 2850 Apalachee Pkwy., Tallahassee, FL.....	(850) 878-5099
\$10.00 Pet Fee per night per dog	
Motel 6 , 1027 Apalachee Pkwy., Tallahassee, FL.....	(850) 877-6171
NO Pet Fee, limit of 3 dogs per room	
Motel 6 , 2738 N. Monroe, Tallahassee, FL.....	(850) 386-7878
NO Pet Fee, limit of 3 dogs per room	
Quality Inn , 3090 N. Monroe, Tallahassee, FL.....	(850) 562-2378
\$15.00 Pet Fee per night per dog ~ Dogs up to 30 lbs.	
Red Roof Inn , 2930 Hospitality St., Tallahassee, FL.....	(850) 385-7884
NO Pet Fee ~ 1 dog per room	
Sleep Inn , 1695 Capital Cir N.W., Tallahassee, FL.....	(850) 424-6423
\$25.00 Pet Fee per entire stay, Smoking Rooms Only	
Suburban Extended Stay Hotel , 522 Silver Slipper Ln., Tallahassee, FL.....	(850) 386-2121
\$10.00 Pet Fee per night ~ 1 dog only under 25 lbs.	

Exhibitors - please clean your rooms & pick up grounds after your dogs in order to insure use of these motels in the future.

Please make every effort to keep dogs crated when in motel rooms and to clean up after exercising them. Motels have been asked to notify the club regarding damage to exhibitors rooms, motel grounds or premises. The motels are considered part of the dog show grounds and any violation may result in an Event Committee action (Chapter 5, Section 2 of "Rules Applying to Registration and Discipline"). AKC privileges could be lost if found guilty.

MISCONDUCT AT HOTELS WILL RESULT IN AN EVENT COMMITTEE HEARING



North Florida Classic Cluster

February 24 - 28, 2016 ~ Tallahassee, Florida
 Ochlockonee.River.Kennel.Club.of.Florida,.Inc.,
 Greater.Panama.City.Dog.Fanciers.Association,.Inc.
 And.Okaloosa.Kennel.Club

RV PARKING RESERVATION FORM

Reservations Accepted for These Nights Only
 February 22, 23, 24, 25, 26 & 27, 2016 (Monday - Saturday)

Price: \$35.00 per night

Pre-paid Reservations must be received by

Friday, February 12, 2016

Make checks payable to: ORKC

Return form with Check or Money Order to:

ORKC.c/o.John.James,.59.Red.Fern.Rd.,.Havana,FL.32333

Name.....
 Address.....
 City/State/Zip.....
 Day.Phone..... Evening.Phone.....
 Cell.Phone.....
 License.Plate.Number(s).....

If confirmation is needed, please send a self-addressed, stamped envelope

MOTOR HOME PARKING: Will be on a first come, first served basis only. No saving of space. Fees for Overnight Parking are \$35.00/Night. All motor homes/trailer units will be charged this fee whether a hookup is utilized or not. One additional parking pass will be issued at no charge for a towed vehicle; this pass is not transferable to another vehicle. Please be considerate of the amount of space each unit takes. **ELECTRIC MAY NOT BE PIGGY BACKED; WATER MAY BE PIGGY BACKED.** The electrical, water & limited sewer hookups throughout the park are controlled by the North Florida Fairgrounds. The clubs cannot guarantee the functionality or capacity of the available outlets but will make every effort to ensure that all work. To maximize access to water where possible, the clubs suggests the use of water T's to permit sharing of spigots. Water T's are not furnished by the clubs, exhibitors must supply their own. It is highly recommended that motor homes bring at least 100 feet of water hose and 100 feet of heavy duty electrical cord. Electrical adaptors may be needed for use of some hookups.

Note: Leveling blocks must be used under jacks to avoid damage to underground water lines. A Dump Station is available on the grounds at the east end of the midway.

Shower facilities available.

Exhibitors will be responsible for cleaning up their parking areas. When leaving the fairgrounds, please leave your trash in closed garbage bags at your parking site.

Damage to the grounds will be the financial responsibility of the vehicle owner and/or operator.



Enrollment Application

Owner Name:		
Address:		
City:	State:	Zip
Phone:	Alternate Phone:	
Email:		

Dogs must be Spayed or Neutered

Dog Name:	Sex: Male <input type="checkbox"/> Female <input type="checkbox"/>
Dog Date of Birth (Month/Day/Year):	Date Dog Joined Your Family:
Breed 1:	Breed 2 (if applicable):
Color: Black <input type="checkbox"/> Orange <input type="checkbox"/> Gray <input type="checkbox"/> Blue <input type="checkbox"/> Red <input type="checkbox"/> White <input type="checkbox"/> Brown <input type="checkbox"/> Tan <input type="checkbox"/> Tri Color <input type="checkbox"/> Yellow <input type="checkbox"/>	Markings: Brindle <input type="checkbox"/> Merle <input type="checkbox"/> Speckled <input type="checkbox"/> Spotted <input type="checkbox"/> Parti-color <input type="checkbox"/> Solid <input type="checkbox"/>

Three ways to pay!

Submit this completed enrollment form, along with your **\$19.00** payment, to your Event Organizer.

Payment for Canine Partners enrollment must be separate from event fees for competition.

- Credit Card (be sure to complete the Credit Card authorization below)
- Cash Check (make checks payable to AMERICAN KENNEL CLUB)

 Visa MasterCard American Express Discover
 Account Number (no dashes) Security Code

□□□□□□□□□□□□□□□□

□□□□

Signature: _____

Printed Name of Cardholder: _____

OFFICIAL AMERICAN KENNEL CLUB LURE COURSING ENTRY FORM

Club: GANG		Friday AM ____ Friday PM ____	
Location: TALLAHASSEE, FL		Saturday AM ____ Saturday PM ____	
		Sunday AM ____ Sunday PM ____	
CAT		Breed:	
Date of Birth: MUST BE AT LEAST 12 MONTHS OLD	AKC Registration No:	Sex:	I enclose entry fees in the amount of: \$
Call Name:		ILP/PAL No.	OR Foreign # & List Country
Full Name of Dog:			
Actual Owner(s):			
Owner's Address			
City:	State:	Zip:	
Name of Owner's Agent/Handler (if any) at Trial:			
Please Separate My Entries.		Hound Dismissed Within Last 6 Trials.	
AKC Rules, Regulations, Policies and Guidelines are available on the American Kennel Club website: www.akc.org AGREEMENT I certify that I am the actual owner of the dog, or that I am the duly authorized agent of the actual owner whose name I have entered above. In consideration of the acceptance of this entry, I (we) agree to abide by the rules and regulations of The American Kennel Club in effect at the time of this event, and any additional rules and regulations appearing in the premium list of this event and entry form and any decision made in accord with them. I (we) agree that the club holding this event has the right to refuse this entry for cause which the club shall deem sufficient. In consideration of the acceptance of this entry and of the holding of this event and of the opportunity to have the dog judged and to win prizes, ribbons, or trophies, I (we) agree to hold the AKC, the event-giving club, their members, directors, governors, officers, agents, superintendents or event secretary and the owner and/or lessor of the premises and any provider of services that are necessary to hold this event and any employees or volunteers of the aforementioned parties, and any AKC approved judge, judging at this event, harmless from any claim for loss or injury which may be alleged to have been caused directly or indirectly to any person or thing by the act of this dog while in or about the event premises or grounds or near any entrance thereto, and I (we) personally assume all responsibility and liability for any such claim; and I (we) further agree to hold the aforementioned parties harmless from any claim for loss, injury or damage to this dog. Additionally, I (we) hereby assume the sole responsibility for and agree to indemnify, defend and save the aforementioned parties harmless from any and all loss and expense (including legal fees) by reason of the liability imposed by law upon any of the aforementioned parties for damage because of bodily injuries, including death at any time resulting therefrom, sustained by any person or persons, including myself (ourselves), or on account of damage to property, arising out of or in consequence of my (our) participation in this event, however such, injuries, death or property damage may be caused, and whether or not the same may have been caused or may be alleged to have been caused by the negligence of the aforementioned parties or any of their employees, agents, or any other persons. I (WE) AGREE THAT ANY CAUSE OF ACTION, CONTROVERSY OR CLAIM ARISING OUT OF OR RELATED TO THE ENTRY, EXHIBITION OR ATTENDANCE AT THE EVENT BETWEEN THE AKC AND THE EVENTGIVING CLUB (UNLESS OTHERWISE STATED IN TIS PREMIUM LIST) AND MYSELF (OURSELVES) OR AS TO THE CONSTRUCTION, INTERPRETATION AND EFFECT OF THIS AGREEMENT SHALL BE SETTLED BY ARBITRATION PURSUANT TO THE APPLICABLE RULES OF THE AMERICAN ARBITRATION ASSOCIATION. HOWEVER, PRIOR TO ARBITRATION ALL APPLICABLE AKC BYLAWS, RULES, REGULATIONS AND PROCEDURES MUST FIRST BE FOLLOWED AS SET FORTH IN THE AKC CHARTER AND BYLAWS, RULES, REGULATIONS, PUBLISHED POLICIES AND GUIDELINES			
Signature of owner or his agent duly authorized to make this entry:			
Telephone: (IMPORTANT)		Email address: (IMPORTANT)	

OFFICIAL AMERICAN KENNEL CLUB LURE COURSING ENTRY FORM

Club: GANG		Friday AM ____ Friday PM ____	
Location: TALLAHASSEE, FL		Saturday AM ____ Saturday PM ____	
		Sunday AM ____ Sunday PM ____	
CAT		Breed:	
Date of Birth: MUST BE AT LEAST 12 MONTHS OLD	AKC Registration No:	Sex:	I enclose entry fees in the amount of: \$
Call Name:		AKC No.	ILP/PAL No. Foreign & List Country
Full Name of Dog:			
Actual Owner(s):			
Owner's Address			
City:	State:	Zip:	
Name of Owner's Agent/Handler (if any) at Trial:			
Please Separate My Entries.		Hound Dismissed Within Last 6 Trials.	
AKC Rules, Regulations, Policies and Guidelines are available on the American Kennel Club website: www.akc.org AGREEMENT I certify that I am the actual owner of the dog, or that I am the duly authorized agent of the actual owner whose name I have entered above. In consideration of the acceptance of this entry, I (we) agree to abide by the rules and regulations of The American Kennel Club in effect at the time of this event, and any additional rules and regulations appearing in the premium list of this event and entry form and any decision made in accord with them. I (we) agree that the club holding this event has the right to refuse this entry for cause which the club shall deem sufficient. In consideration of the acceptance of this entry and of the holding of this event and of the opportunity to have the dog judged and to win prizes, ribbons, or trophies, I (we) agree to hold the AKC, the event-giving club, their members, directors, governors, officers, agents, superintendents or event secretary and the owner and/or lessor of the premises and any provider of services that are necessary to hold this event and any employees or volunteers of the aforementioned parties, and any AKC approved judge, judging at this event, harmless from any claim for loss or injury which may be alleged to have been caused directly or indirectly to any person or thing by the act of this dog while in or about the event premises or grounds or near any entrance thereto, and I (we) personally assume all responsibility and liability for any such claim; and I (we) further agree to hold the aforementioned parties harmless from any claim for loss, injury or damage to this dog. Additionally, I (we) hereby assume the sole responsibility for and agree to indemnify, defend and save the aforementioned parties harmless from any and all loss and expense (including legal fees) by reason of the liability imposed by law upon any of the aforementioned parties for damage because of bodily injuries, including death at any time resulting therefrom, sustained by any person or persons, including myself (ourselves), or on account of damage to property, arising out of or in consequence of my (our) participation in this event, however such, injuries, death or property damage may be caused, and whether or not the same may have been caused or may be alleged to have been caused by the negligence of the aforementioned parties or any of their employees, agents, or any other persons. I (WE) AGREE THAT ANY CAUSE OF ACTION, CONTROVERSY OR CLAIM ARISING OUT OF OR RELATED TO THE ENTRY, EXHIBITION OR ATTENDANCE AT THE EVENT BETWEEN THE AKC AND THE EVENTGIVING CLUB (UNLESS OTHERWISE STATED IN TIS PREMIUM LIST) AND MYSELF (OURSELVES) OR AS TO THE CONSTRUCTION, INTERPRETATION AND EFFECT OF THIS AGREEMENT SHALL BE SETTLED BY ARBITRATION PURSUANT TO THE APPLICABLE RULES OF THE AMERICAN ARBITRATION ASSOCIATION. HOWEVER, PRIOR TO ARBITRATION ALL APPLICABLE AKC BYLAWS, RULES, REGULATIONS AND PROCEDURES MUST FIRST BE FOLLOWED AS SET FORTH IN THE AKC CHARTER AND BYLAWS, RULES, REGULATIONS, PUBLISHED POLICIES AND GUIDELINES			
Signature of owner or his agent duly authorized to make this entry:			
Telephone: (IMPORTANT)		Email address: (IMPORTANT)	

The members of the Greyhound Association of North GA reserve the right to alter the course plan as required by weather and/or field conditions on the day of the test.

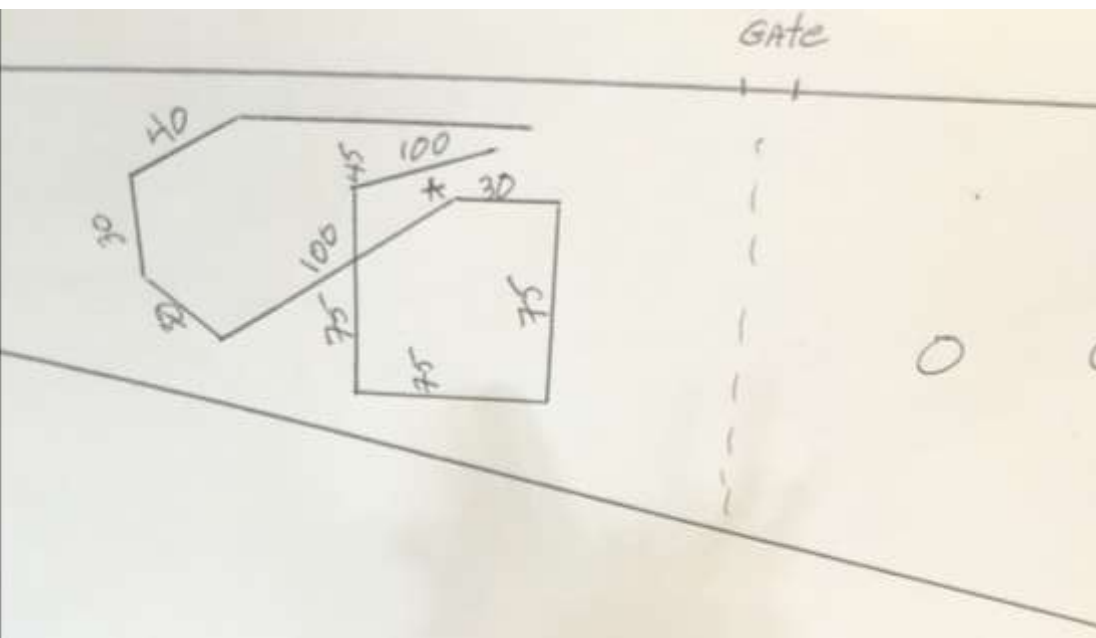

FIELD CONDITIONS – Field is fenced with Chain Link The field is grass, which has been occasionally mowed. It is a field and is not perfectly groomed, but it is fairly level. There are a few shade trees near field. Please share the shade!!

600 YARDS

Friday February 26

CAT TEST 2 WILL BE THE REVERSE OF CAT 1

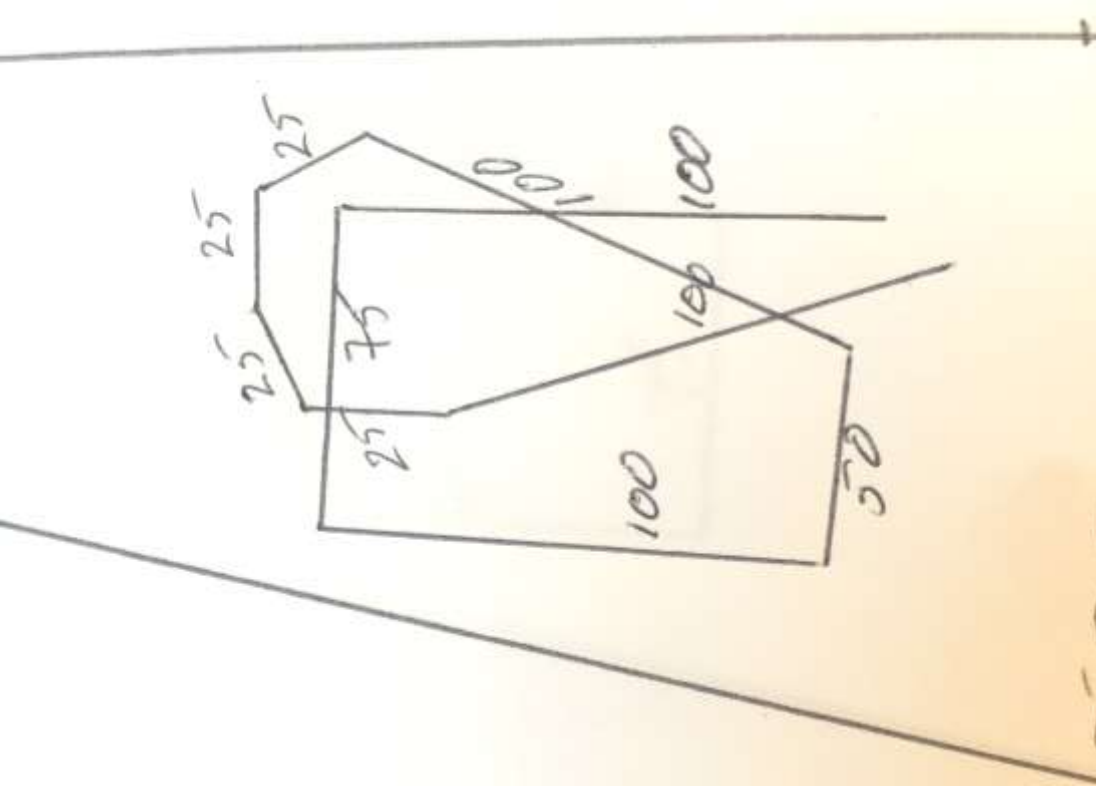

600 YARDS

Saturday February 27

CAT TEST 4 WILL BE THE REVERSE OF CAT 3

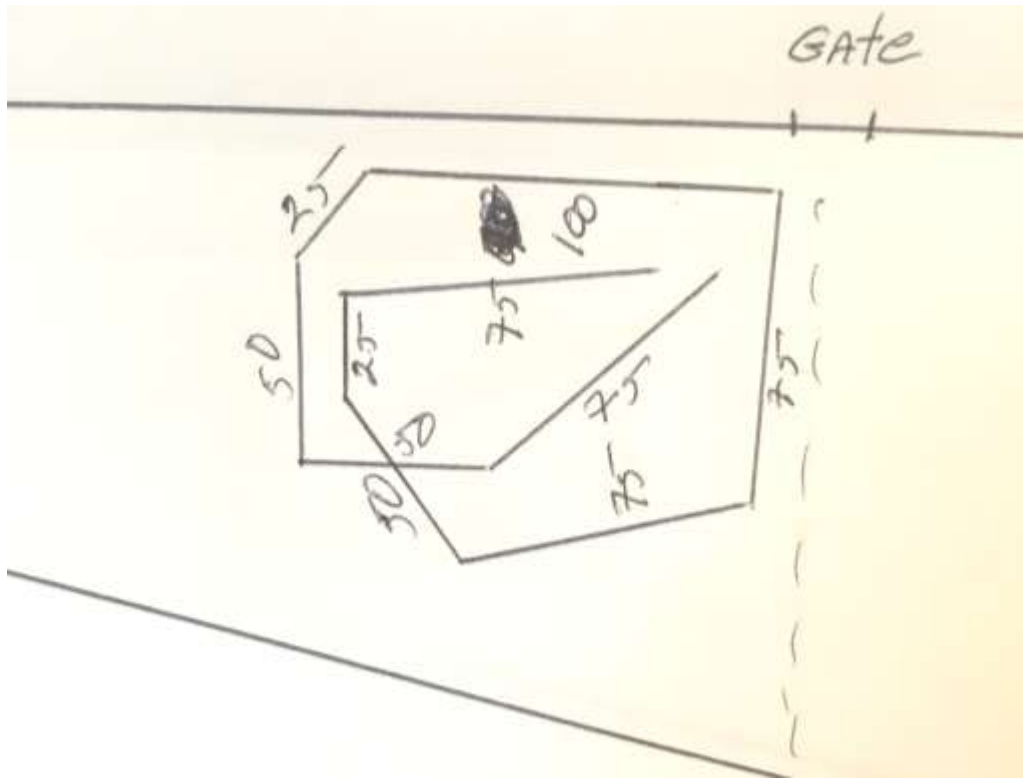

600 YARDS

Sunday February 28

CAT TEST 6 WILL BE THE REVERSE OF CAT 5