

## PREMIUM LIST

PRE-TEST/TRIAL ENTRIES MUST BE RECEIVED BY FRIDAY 6:00 PM, DECEMBER 24<sup>th</sup> 2021

AT THE FIELD TRIAL SECRETARY'S ADDRESS

NO DAY-OF ENTRIES

## GREYHOUND ASSOCIATION OF NORTH GEORGIA

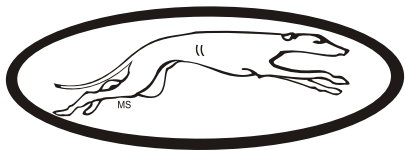

## ALL-BREED AKC LICENSED LURE COURSING TRIALS AND TESTS

All AKC Recognized Sighthound Breeds

**Wednesday December 29<sup>th</sup>, 2021** (Event #[2021695638](#))

**Thursday December 30<sup>th</sup>, 2021** (Event #[2021695639](#))

**Friday December 31<sup>st</sup>, 2021** (Event #[2021261705](#))

**Saturday January 1<sup>st</sup>, 2022** (Event #[2022261705](#))

[Kominek Farm](#)

[99 Glendale Rd., Limestone, TN 37681](#)



## AMERICAN KENNEL CLUB<sup>SM</sup>

Permission has been granted by the American Kennel Club for the holding of this event under American Kennel Club rules and guidelines.

**THIS CLUB DOES NOT AGREE TO ARBITRATE CLAIMS AS SET FORTH ON THE OFFICIAL AKC ENTRY FORM FOR THIS EVENT**

|                         |   |
|-------------------------|---|
| Pre-Trial Entry Fees    | \$20.00 for first hound entered<br>\$17.00 for second hound, same household/owner<br>\$14.00 for third hound, same household/owner<br><b>\$10.00 For fourth or more, same household/owner</b> |
| JC/QC Test Entry Fee    | \$15.00 per Hound   |
| Day of Trial Entry Fees | \$25.00 all hounds entered all stakes (includes JC/QC)  |

Test/Trial Hours 6:00 am UNTIL COMPLETE

| Club Officers  | GANG           | MAHA          |
|----------------|----------------|---------------|
| President      | Jerry Slattery | Gail Boyd     |
| Vice President | Dale Parks     | Cyndi Swanson |
| Treasurer      | Sharon Webb    | Brenda Adams  |
| Secretary      | Sharon Webb    | Shawn Hart    |



| Judges & Assignments | (* : provisional judge or breed   + : single judge)    |
|----------------------|--|
| Brad Briscoe         | 7273 Snake Rd., Oakland, CA 94611                      |
| Matt Coughlin        | 2306 Ohio Dr., Orlando, FL 32803                       |
| Justin Dannenbring   | 5570 Fireweed Loop, Helena, MT 59602                   |
| Denise Eberhard      | 2306 Ohio Dr., Orlando, FL 32803                       |
| Darci Kunard         | 17531 E 104 <sup>th</sup> Pl., Commerce City, CO 80022 |
| Wayne Olson          | 21690 CO Hwy E, Cornell, WI 54732                      |

| Wed | A | AZ | BA | B | C | G | IB | IG | IW | P | PQ | R | S | SD | SL | W | FSS | SNG | Test |
|-----|---|----|----|---|---|---|----|----|----|---|----|---|---|----|----|---|-----|-----|------|
| BB  | X | X  | X  | X | X | X |    | X  | X  | X | X  |   | X | X  | X  | X |     |     |      |
| JD  |   |    |    |   |   |   | X  |    |    | X |    | X |   |    |    | X | +   | +   | +    |
| DK  | X | X  | X  | X | X | X | X  | X  | X  |   | X  | X | X | X  | X  |   |     |     |      |

| Thu | A | AZ | BA | B | C | G | IB | IG | IW | P | PQ | R | S | SD | SL | W | FSS | SNG | Test |
|-----|---|----|----|---|---|---|----|----|----|---|----|---|---|----|----|---|-----|-----|------|
| BB  |   |    |    |   |   |   |    |    |    |   |    | X | X | X  | X  | X |     |     |      |
| MC  |   |    |    |   |   |   |    |    |    |   |    |   | X | X  | X  | X | X   | X   | X    |
| JD  | X | X  | X  | X | X | X | X  | X  | X  | X | X  | X |   |    |    |   |     |     |      |
| DE  | X | X  | X  | X | X | X | X  | X  | X  | X | X  |   |   |    |    |   |     |     |      |

| Fri | A | AZ | BA | B | C | G | IB | IG | IW | P | PQ | R | S | SD | SL | W | FSS | SNG | Test |
|-----|---|----|----|---|---|---|----|----|----|---|----|---|---|----|----|---|-----|-----|------|
| BB  | X | X  | X  | X | X | X | X  | X  | X  |   | X  |   | X | X  | X  |   |     |     |      |
| DE  |   |    |    |   |   |   |    |    |    | X |    |   |   |    |    | X | X   | X   | X    |
| DK  |   |    |    |   |   |   |    |    |    |   |    | X |   |    |    | X |     |     |      |
| WO  | X | X  | X  | X | X | X | X  | X  | X  | X | X  | X | X | X  | X  |   |     |     |      |

| Sat | A | AZ | BA | B | C | G | IB | IG | IW | P | PQ | R | S | SD | SL | W | FSS | SNG | Test |
|-----|---|----|----|---|---|---|----|----|----|---|----|---|---|----|----|---|-----|-----|------|
| MC  | X | X  | X  | X | X | X |    |    |    | X |    |   |   |    |    | X |     |     |      |
| JD  | X | X  | X  | X | X | X | X  | X  | X  | X | X  | + | X | X  | X  |   | X   | X   | X    |
| WO  |   |    |    |   |   |   | X  | X  | X  |   | X  |   | X | X  | X  | X |     |     |      |

| Field Committee |  |
|-----------------|--|
| Chairmen        | Jerry Slattery (GANG) & Chuck Boyd (MAHA)  |
| Secretary       | Eddie Kominek, 123 Glendale Rd., Limestone, TN 37681<br>(c) 205-757-0290<br><a href="mailto:eddie@kominekafghans.com">eddie@kominekafghans.com</a> |
| Trial Committee | Selma Kominek, Deana McNamer, Dale Parks, Kasey Parks, Crystal Slattery  |
| Lure Operators  | Chuck Boyd, Eddie Kominek, Sandra Moore, Hannah Pemberton, Jerry Slattery  |

## Test/Trial Hours

**Trial Hours: 6:00 AM until complete.**

**Day-of-Trial Entries Close 10 minutes following the conclusion of JC/QC's**

**JC/QC Roll Call: 7:00 AM** following trial roll call completion. If a hound passes the required QC Test and the owner/handler wishes to enter the subsequent trial, the AKC Coursing Director has granted these clubs permission to accept trial entries following the test. Entries in this case will be accepted for a period of 15 minutes immediately following the announced finish of the QC Test.

**Trial Roll Call: 7:00 AM ALL BREEDS**, early roll call for Field Committee followed by draw.

## Conditions of Entry

Hounds must be one year of age or older on the day of the trial. All hounds will run twice, in trios if possible or braces unless excused, dismissed or disqualified. Hounds not present at the time of roll call will be scratched after a 5-minute grace period. Bitches in season and lame hounds will be excused (with entry refunded). All hounds will be examined at inspection for breed disqualifications. Spayed or neutered hounds, without breed disqualifications, may be entered.

You will be expected to have complete info on your dog for each entry.

Incomplete entries and those submitted by E-MAIL WILL NOT BE ACCEPTED.

Regular ENTRIES WILL NOT BE ACKNOWLEDGED BY MAIL or EMAIL

**ONLINE ENTRY:** <https://form.jotform.com/213133075171142>

**ONLINE PAYMENT:** <https://form.jotform.com/213133225763146>

## Eligible Breeds and Registry

Afghan Hounds, Azawakhs, Basenjis, Borzois, Cirneco dell'Etna, Greyhounds, Ibizan Hounds, Irish Wolfhounds, Italian Greyhounds, Norrbottenspets, Peruvian Inca Orchids, Pharaoh Hounds, Portuguese Podengos, Portuguese Podengo Pequenos, Rhodesian Ridgebacks, Salukis, Scottish Deerhounds, Sloughis, Thai Ridgebacks and Whippets that are one year of age or older, that have been registered with The American Kennel Club, or part of an AKC-registered litter, or otherwise, if whelped outside of the United States of America and owned by a resident of the USA, or of a country with a foreign registry organization whose pedigrees are acceptable for AKC registration and is registered with that registry, or that have been granted an Indefinite Listing Privilege (ILP) or Purebred Alternative Listing (PAL), are eligible to participate in lure coursing tests and trials and be awarded the prefix title of Field Champion and the suffix titles of Junior Courser, Senior Courser or Master Courser. Those sighthounds enrolled in AKC's Foundation Stock Service (FSS) which are eligible to compete in Conformation Miscellaneous class are eligible to compete in lure coursing tests and trials and be awarded the prefix of Field Champion and the suffix titles of Junior Courser, Qualified Courser, Senior Courser or Master Courser.

**Spayed or neutered hounds are eligible to participate. Monorchid and cryptorchid hounds are ineligible to participate. Hounds may not be entered as "registration or ILP pending". Breed disqualifications apply.**

**FSS breeds are not eligible to compete for Best in Field.**

## Ribbons & Prizes

(All ribbons and prizes are donated by MAHA except where noted)

1<sup>st</sup> - 5<sup>th</sup> Placements

Blue, Red, Yellow, White or Pink ribbon

Best of Breed (All)

Purple and Gold rosette

Best in Field

Squeaky toy

Red, White and Blue rosette

## Stakes Offered

---

### **AKC JC and QC TESTS – offered all days**

**JUNIOR COURSER TEST:** Open to all hounds of an eligible breed at least 1 year of age. A hound running alone shall receive a certification from a judge on one date and a second certification from a different judge at a later date, stating that the hound completed at least a 600 yard course with a minimum of four turns. The hound must complete the course with enthusiasm and without interruption.

**QUALIFIED COURSER TEST:** Open to all hounds of an eligible breed at least 1 year of age. A hound (Qualifying Hound) running with another hound of the same breed - or another breed with a similar running style - (Testing Hound) shall receive certification from a licensed judge. The hound must complete the course with enthusiasm and without interruption, sufficiently course the lure and not course the Testing Hound. The judge will certify that the Qualifying Hound ran cleanly and did not appear to present a hazard to the Testing Hound at any point in the qualifying course. This certificate is required to enter a hound in an Open Stake. The handler presenting the Qualifying Hound shall be responsible for providing the Testing Hound for the qualifying course. Upon successful completion of the Qualified Courser test, the judge completes a certificate and awards it to the handler. This certificate must be submitted to the host club with the hound's first entry in an Open Stake. The certificate must be included when the results of the trial are sent to the AKC.

### **AKC TRIAL STAKES**

**OPEN:** Open to all hounds of an eligible breed that have attained at least one of the following: AKC Qualified Courser Title, CKC Field Champion Title, ASFA FCh Title. Championship points may be awarded from this stake. First time open entries using ASFA or CKC Field Champion Waiver must Submit a Copy of the Championship Certificate with Entry. Hounds who have earned an AKC Field Championship are not eligible to enter Open.

**OPEN VETERAN:** Open to all hounds, which are eligible to enter either Open or Special Stake, and are of Veteran age as determined by their Parent Breed Club. Championship or LCX points may be awarded from this stake.

**SPECIAL:** Open to all hounds that are eligible to enter the Open stake and have earned their AKC Field Championship titles. LCX points may be awarded from this stake.

**SINGLES:** Open to all sighthound breeds approved to participate in AKC Lure Coursing trials. Hounds with breed disqualifications are eligible to enter. Each hound shall run the course alone. No points or passes counting toward AKC titles shall be awarded.

Hounds under disqualification from AKC, ASFA, or CKC Field Trials may NOT be entered in OPEN, OPEN VETERAN or SPECIAL stakes.

**BEST IN FIELD (BIF) will be offered.**

## Emergency Veterinarian

---

**Robinson Animal Hospital, 3026 Peoples St, Johnson City, TN 37604— (26 min)**

**423-218-1305—open 24/7 Fri-Sun**

Turn left onto Glendale for 4.2 miles. Merge onto TN-81 for 1 mile. Turn left onto TN-75 N for 7.5 miles. Merge onto I26 E for 5.7 miles. Take exit 19, turn right onto TN-381 for .3 mi, left before Panera/Best Buy. Left at stop, Robinson on the left opposite K-Mart.

**Airport Pet Emergency Clinic, 2436 Highway 75, Blountville, TN 37617—(30 min)**

**423-279-0574—open 24/7**

Turn left onto Glendale for 4.2 miles. Merge onto TN-81 for .9 miles. Left onto TN75 at Marathon for 14.4 miles.

## Emergency Medical

---

**Johnson City Medical Center, 400 N. State of Franklin Rd., Johnson City, TN 37604**

**423-431-6111**

Turn left onto Glendale for 4.2 miles. Merge onto TN-81 for 6.5 miles. Continue onto W. College St. Turn left onto Washington Dr. Turn right on W. Jackson Blvd/US11E for 5.5 miles. Turn right onto N State of Franklin Rd for .6 mi.

## Food

---

### **Lunch:**

We plan on grilling out hamburgers and hot dogs with turkey burgers and veggie burgers available upon request. Burger, chips and a drink will run you \$5.

### **Thursday Lunch:**

Chili Cookoff! This is open to anyone who wants to enter, no cost to enter. There will be prizes for 1st through 3rd place as determined by most votes for your chili. This will be a "blind" tasting so nobody knows who entered each chili. If you enter a pot of chili, please list what is in your chili(just the ingredients not the recipe, I know they are secret as is mine 😊) so we can avoid any potential risk to everyone tasting. Provide bowls and spoons for your entry and whatever condiments/on like crackers, Fritos, shredded cheese, sour cream. If you have any questions feel free to reach out to Jerry Slattery.

### **Friday Dinner:**

Big Party! Hors d'oeuvres. New Years traditional dinner courtesy of Eddie & Selma Kominek up at the house, starting at 6PM.

## Camping

---

RV's are welcome; there are no hookups. Overnight camping will be permitted. Grills and small campfires are permitted. Fires must be extinguished before retiring. Canned fire extinguishers must be in possession when starting any fire.

## Vendors

---

Vendors are always welcome, and there is no setup charge. Please ask the Field Trial Committee for suggests on where to setup. Prize donations for Best in Field/Breed prizes are always appreciated by the club, but not necessary.

## Practice

---

We will hold practice on Wednesday-Friday after the trials are complete for \$3/run.

## Directions—GPS/MAP TO “99 Glendale Rd., Limestone TN 37681”

Expect 20-30 minute travel times from most hotels. Google Maps works well. Verizon has the best cell coverage, but reception on the field may be spotty.

**From I-81 (N, E, W) (12 mins): NEVER USE EXIT 44. Take exit 50** for TN-93 south for 1.8 miles. Continue straight onto TN-81 for 2.2 miles. Right on Cherry Hill Rd for .6 miles. Bear left to Martin Rd. for .9 miles. Right on Glendale for 2.7 miles.

**From I-26 (S) (40 mins):** Take exit 37 north on TN-107/TN-81 for about 22 miles. Follow signs for TN-81N through Jonesborough. After passing the Marathon, keep an eye out for a sharp right turn, where you’ll continue straight onto Pleasant Grove Rd. for .8 miles. Turn right onto Glendale Rd for 3.4 miles.

**RV NOTICE!** Highly advised that you come in via: I26 -> Hwy 75S (Exit 13, Gray) -> Hwy 81N -> Glendale Rd. You can also take I80 → Hwy 94 (Exit 50) → Hwy 81 → Oak Hill Circle → Martin Rd → Glendale Rd. Any other way will have turns/roads you will NOT want to take a rig or trailer down.

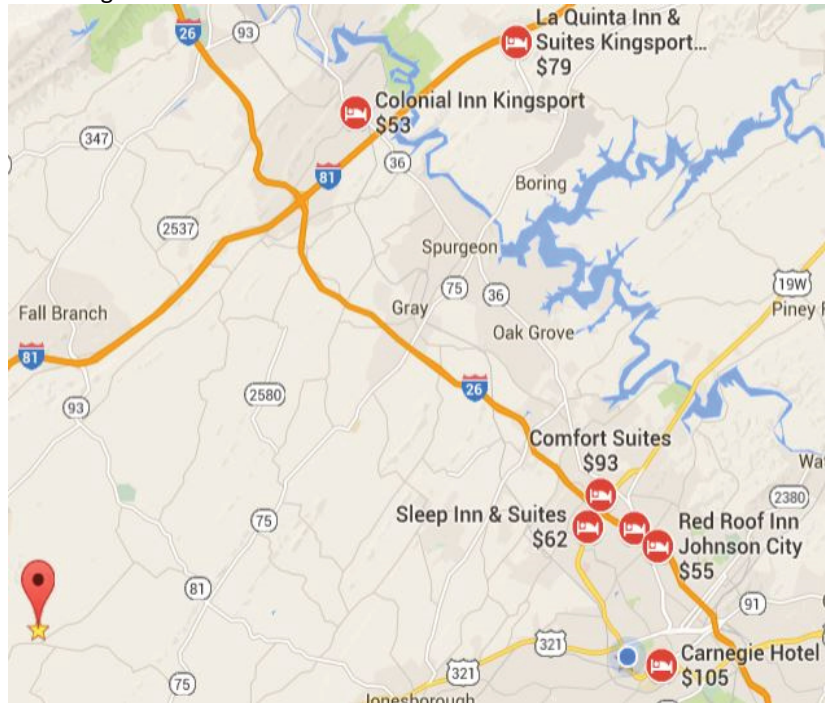

## Motel Accommodations

|  |  |   |
|--|--|---|
| <b>La Quinta Inn &amp; Suites</b> (25 min)<br>10150 Airport Pkwy<br>Kingsport, TN 37663<br>423-323-0500<br>~\$79, Pets stay free | <b>Red Roof Inn</b> (31 min)<br>210 Broyles Dr.<br>Johnson City, TN 37601<br>423-282-3040<br>~\$55, Pets stay free | <b>Colonial Inn Kingsport</b> (22 min)<br>4234 Fort Henry Dr.<br>Kingsport, TN 37663<br>423-239-3400<br>~49, \$10/pet/night |
| <b>Econo Lodge</b> (25 min)<br>9980 Airport Pkwy<br>Kingsport, TN 37663<br>423-279-7111<br>~\$55, \$10/pet/night limit:2         | <b>Knights Inn</b> (21 min)<br>121 Serral Dr.<br>Greeneville, TN 37745<br>423-638-1331<br>~\$45, \$10 pet fee      | <b>Quality Inn</b> (21 min)<br>3160 E. Andrew Johnson Hwy<br>Greeneville, TN37745<br>423-638-7511<br>~72, \$20 pet fee      |

6

## Property Map

For the east field, “Big Pretty,” you will enter Gate 1 which is a bit further west down Glendale, **99 Glendale Rd.** if you’re using GPS. Signs will be posted for directions. Stay on the gravel drive. RV’s will be able to make it out to the field, but we plan on having shaded areas for the RV’s and some cars to park in off the field. In case of loss of traction, a tractor and loader will be on hand for assistance.

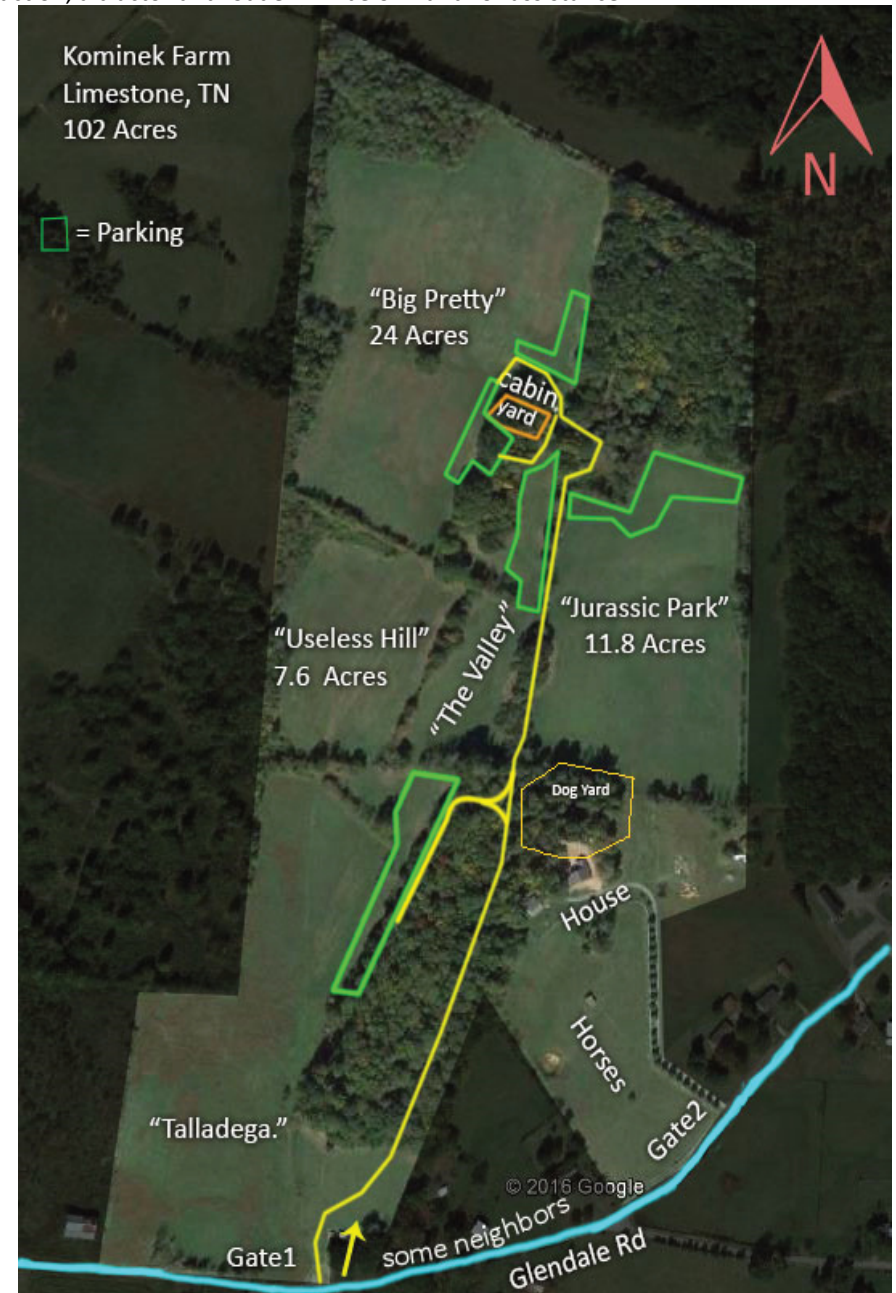

7

## Field & Course Plans

- The field has little shade and has natural and fence boundaries, entrance will be unobstructed.
- Please bring your own shade and water.
- Battery powered, continuous loop lure machines will be used. The lure will consist of plastic strips. The members of the Greyhound Association of North Georgia and the Mid-Atlantic Hound Association reserve the right to alter the course plan as required by weather and/or field conditions on the day of the trial.
- Any person, upon reasonable complaint, may be asked to leave the grounds of the field trial by the Field Committee and may be disciplined by the AKC. Children must be under control of their parent(s) or guardian(s) at all times.
- Neither Kominek Farms nor GANG nor MAHA and its members will be held responsible for any accidents at this trial.
- Please pick up after yourself and dogs and dispose of all trash/waste.
- Do not throw anything away into the porti-potties that shouldn't be in there (ie. Poop bags).
- Do not throw non-flushable Lysol/Clorox/sanitizing wipes into the portipotties.

## Friday Night New Years Dinner!

**Where:** Kominek House, 123 Glendale Rd.

**Cost:** Free!

**Time:** ~6:00 PM

**Menu:** Pork roast, black eyed peas, greens, and various sides

**Dessert:** CAKE!

**Drinks:** Large steel containers full of choice beverages and glass containers full of aged grape juice. You're also welcome to BYOB, but it won't be necessary. ;}

**Dirty Santa:** Wrapped gift valued at \$20 or more.



shutterstock · 30848689



Happy Holidays to everyone! In celebration of the season, we're hosting a dinner party at the house with everyone invited! We'll have roast, sides, cake and merry making!

After the food and drinks, we'll play a little **Dirty Santa** and see who the luckiest swapper is! Bring a wrapped gift worth at least \$20 to participate. Everyone will go home with something!

**Christmas Sighthound Drawing Contest!** Take a turn at the artist's easel and show us your version of a holiday hound! The best drawings evaluated by our judges will receive adult-oriented gifts! ;}

## Upcoming Events @ Kominek Farm

**January 8-9 2022**

**LGRA Race Meets**

@Kominek Farm—Limestone, TN

By [Gazehound Assoc of the Smky Mntns](#)

**February 19-20 2022**

**AKC Tests & Trials**

@Kominek Farm—Limestone, TN

By [Gazehound Assoc of the Smky Mntns](#)

**March 12-13 2022**

**LGRA Race Meets**

@Kominek Farm—Limestone, TN

By [Gazehound Assoc of the Smky Mntns](#)

**April 9-10 2021**

**ASFA Trials**

@Kominek Farm—Limestone, TN

By [Gazehound Assoc of the Smky Mntns](#)

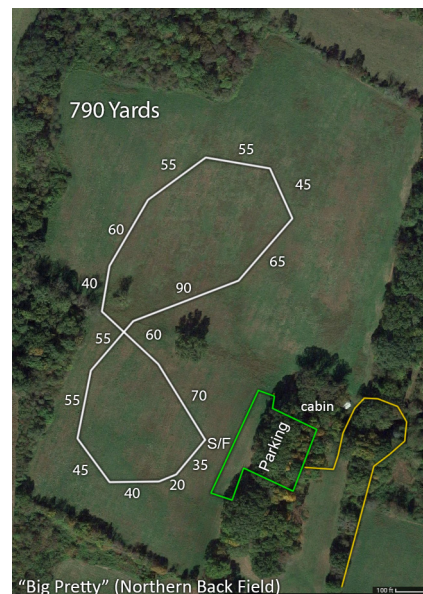

Wednesday — 790 yards  
December 29, 2021



Thursday — 895 yards  
December 30, 2021



Friday — 880 yards  
December 31, 2021

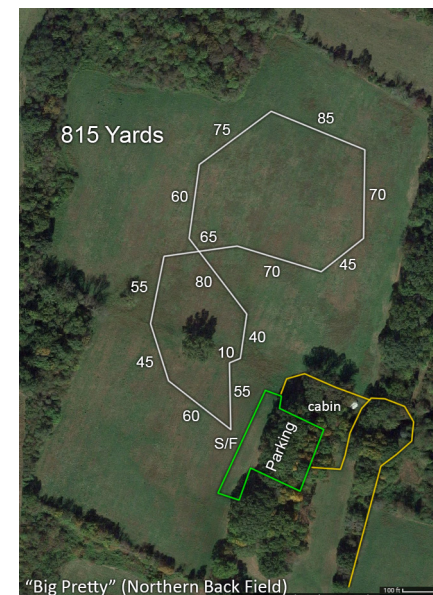

Saturday — 815 yards  
January 1, 2022

## OFFICIAL AMERICAN KENNEL CLUB LURE COURSING ENTRY FORM

|   |                                  |   |   |  |
|---|----------------------------------|---|---|--|
| Club:   |                                  | Date:   | Event #:  |  |
| Location:   |                                  | Event type (test or trial):<br><input type="checkbox"/> Test <input type="checkbox"/> Trial |   |  |
| Stakes: <input type="checkbox"/> JC <input type="checkbox"/> CAT <input type="checkbox"/> Singles<br><input type="checkbox"/> QC <input type="checkbox"/> Open <input type="checkbox"/> Special <input type="checkbox"/> Veteran  |                                  | Breed:  | I enclose entry fees in the amount of: \$ _____ |  |
| Breeder:  | AKC No:                          | Sex:  | Date of Birth:                                  |  |
| Call Name:  | AKC No. <input type="checkbox"/> | CP <input type="checkbox"/>   | PAL/ILP No. <input type="checkbox"/>            | Foreign & List Country: <input type="checkbox"/> |
| Full Name of Dog:   |                                  |   |   |  |
| Sire:   |                                  |   |   |  |
| Dam:  |                                  |   |   |  |
| Actual Owner(s):  |                                  |   |   |  |
| Owner's Address:  |                                  |   |   |  |
| City:   |                                  | State:  | Zip:  |  |
| Name of Owner's Agent/Handler (if any) at Trial:  |                                  |   |   |  |
| <input type="checkbox"/> Please Separate My Entries.  |                                  |   |   |  |
| AKC Rules, Regulations, Policies and Guidelines are available on the American Kennel Club website: <a href="http://www.akc.org">www.akc.org</a>   |                                  |   |   |  |
| <b>AGREEMENT</b>  |                                  |   |   |  |
| <p>I certify that I am the actual owner of the dog, or that I am the duly authorized agent of the actual owner whose name I have entered above. In consideration of the acceptance of this entry, I (we) agree to abide by the rules and regulations of The American Kennel Club in effect at the time of this event, and any additional rules and regulations appearing in the premium list of this event and entry form and any decision made in accord with them. I (we) agree that the club holding this event has the right to refuse this entry for cause which the club shall deem sufficient. In consideration of the acceptance of this entry and of the holding of this event and of the opportunity to have the dog judged and to win prizes, ribbons, or trophies, I (we) agree to hold the AKC, the event-giving club, their members, directors, governors, officers, agents, superintendents or event secretary and the owner and/or lessor of the premises and any provider of services that are necessary to hold this event and any employees or volunteers of the aforementioned parties, and any AKC approved judge, judging at this event, harmless from any claim for loss or injury which may be alleged to have been caused directly or indirectly to any person or thing by the act of this dog while in or about the event premises or grounds or near any entrance thereto, and I (we) personally assume all responsibility and liability for any such claim; and I (we) further agree to hold the aforementioned parties harmless from any claim for loss, injury or damage to this dog. Additionally, I (we) hereby assume the sole responsibility for and agree to indemnify, defend and save the aforementioned parties harmless from any and all loss and expense (including legal fees) by reason of the liability imposed by law upon any of the aforementioned parties for damage because of bodily injuries, including death at any time resulting therefrom, sustained by any person or persons, including myself (ourselves), or on account of damage to property, arising out of or in consequence of my (our) participation in this event, however such, injuries, death or property damage may be caused, and whether or not the same may have been caused or may be alleged to have been caused by the negligence of the aforementioned parties or any of their employees, agents, or any other persons. I (WE) AGREE THAT ANY CAUSE OF ACTION, CONTROVERSY OR CLAIM ARISING OUT OF OR RELATED TO THE ENTRY, EXHIBITION OR ATTENDANCE AT THE EVENT BETWEEN THE AKC AND THE EVENT-GIVING CLUB (UNLESS OTHERWISE STATED IN THIS PREMIUM LIST) AND MYSELF (OURSELVES) OR AS TO THE CONSTRUCTION, INTERPRETATION AND EFFECT OF THIS AGREEMENT SHALL BE SETTLED BY ARBITRATION PURSUANT TO THE APPLICABLE RULES OF THE AMERICAN ARBITRATION ASSOCIATION. HOWEVER, PRIOR TO ARBITRATION ALL APPLICABLE AKC BYLAWS, RULES, REGULATIONS AND PROCEDURES MUST FIRST BE FOLLOWED AS SET FORTH IN THE AKC CHARTER AND BYLAWS, RULES, REGULATIONS, PUBLISHED POLICIES AND GUIDELINES.</p> |                                  |   |   |  |
| Signature of owner or agent<br>duly authorized to make this entry: _____  |                                  |   |   |  |
| Tel:  |                                  | Email:  |   |  |

### For First Time Coursers and Handlers

- **WHAT ARE PRE-ENTRIES?** - Entries made before the closing date. If your entry is mailed in time yet due to the failure of the postal service it is not received in time for the Test Secretary to have it at the Event, then you will have to fill out day of entry forms on the day of the trial. Always have your dog's registration materials with you when you go to a test.
- **WHAT ARE "DAY OF" ENTRIES?** - Entries accepted after the closing date for pre-entries are considered Day of Entries. The deadline for Pre-entries is typically two days before the event. "Day of" entries are usually more expensive because the Field Test Secretary (FTS) must take extra time to add those entries to the record sheets the morning of the test, which delays the start of the trial. If you are entering on the day of the test, you **MUST** have your completed entry to the Test Secretary **BEFORE** Roll Call.
- **SLIP LEADS** - There is a type of collar for coursing called a slip lead, which is worn only to control the dog prior to release. The collar drops away as the dog is released to chase the lure and they run without anything around their necks that could be dangerous. **SLIP LEADS WILL BE PROVIDED**
- **INSPECTION** - Dogs will be inspected by a designated Inspection Committee consisting of at least two persons who are members of the Field Committee and who shall inspect each entered dog for lameness, fitness to compete and female estrus (in season). Inspection shall take place prior to any form of wrapping being applied to the dog. In the opinion of the Inspection Committee, any entry found to be lame, unfit to compete or in season shall not be allowed to enter and the applicable entry fees shall be refunded.
- **ROLL CALL** - The time, prior to the commencement of coursing, by which you are supposed to have your dog ready for inspection by the Inspection Committee. At roll call the dog is examined for lameness, and breed disqualifications (where applicable). Unspayed bitches are examined to see if they show any evidence of being in season. After roll call the list of passed hounds is taken to the Field Test Secretary so that the run order can be prepared.
- **RUN ORDER LIST** - This is a posted list of the running order for the dogs participating in the event. Always check the record sheet after the Roll Call to confirm your dog's Run Order.



## Qualified Courser Certificate

**Instructions:** This form is to be used when a hound successfully completes the Qualified Courser Test at an AKC Lure Coursing event. A hound must have received this certification to be eligible to compete in an AKC Lure Coursing Trial in the Open or Open Veteran stake. This form must be properly completed and submitted along with this hound's first entry in an AKC Lure Coursing Trial in either stake.

\* Hounds who have earned a Field Championship from either the American Sighthound Field Association (ASFA) or the Canadian Kennel Club (CKC) are exempt from this requirement. A copy of the applicable FC certificate must accompany the first entry of these hounds.

**To be completed by owner/agent:**

Breed \_\_\_\_\_ Call Name \_\_\_\_\_

AKC<sup>®</sup> Registered Name \_\_\_\_\_

AKC Registration Number \_\_\_\_\_

I hereby certify that the hound running in the Qualifying Course is the hound identified above and the information provided is true and correct.

Printed Name of Owner/Agent \_\_\_\_\_

Signature of Owner/Agent \_\_\_\_\_ Date \_\_\_\_\_

**To be completed by certifying judge:**

I hereby certify that the above referenced hound passed the Qualified Courser Test by running clean with another hound of the same breed or one with a similar running style completing a course a minimum of 600 yards.

Judge's Printed Name \_\_\_\_\_ Judge's Number \_\_\_\_\_

Judge's Signature \_\_\_\_\_ Date \_\_\_\_\_

JERSC6 (5/11)

## OFFICIAL AMERICAN KENNEL CLUB LURE COURSING ENTRY FORM

|  |                                  |   |   |                               |
|--|----------------------------------|---|---|-------------------------------|
| Club:  |                                  | Date:   | Event #:  |                               |
| Location:  |                                  | Event type (test or trial):<br><input type="checkbox"/> Test <input type="checkbox"/> Trial |   |                               |
| Stakes: <input type="checkbox"/> JC <input type="checkbox"/> CAT <input type="checkbox"/> Singles<br><input type="checkbox"/> QC <input type="checkbox"/> Open <input type="checkbox"/> Special <input type="checkbox"/> Veteran   |                                  | Breed:  | I enclose entry fees in the amount of: \$ _____ |                               |
| Breeder:   | AKC No:                          | Sex:  | Date of Birth:                                  |                               |
| Call Name:   | AKC No. <input type="checkbox"/> | CP <input type="checkbox"/>   | PAL/ILP No. <input type="checkbox"/>            | Foreign & List Country: _____ |
| Full Name of Dog:  |                                  |   |   |                               |
| Sire:  |                                  |   |   |                               |
| Dam:   |                                  |   |   |                               |
| Actual Owner(s):   |                                  |   |   |                               |
| Owner's Address:   |                                  |   |   |                               |
| City:  |                                  | State:  | Zip:  |                               |
| Name of Owner's Agent/Handler (if any) at Trial:   |                                  |   |   |                               |
| <input type="checkbox"/> Please Separate My Entries.   |                                  |   |   |                               |
| AKC Rules, Regulations, Policies and Guidelines are available on the American Kennel Club website: <a href="http://www.akc.org">www.akc.org</a>  |                                  |   |   |                               |
| <b>AGREEMENT</b>   |                                  |   |   |                               |
| I certify that I am the actual owner of the dog, or that I am the duly authorized agent of the actual owner whose name I have entered above. In consideration of the acceptance of this entry, I (we) agree to abide by the rules and regulations of The American Kennel Club in effect at the time of this event, and any additional rules and regulations appearing in the premium list of this event and entry form and any decision made in accord with them. I (we) agree that the club holding this event has the right to refuse this entry for cause which the club shall deem sufficient. In consideration of the acceptance of this entry and of the holding of this event and of the opportunity to have the dog judged and to win prizes, ribbons, or trophies, I (we) agree to hold the AKC, the event-giving club, their members, directors, governors, officers, agents, superintendents or event secretary and the owner and/or lessor of the premises and any provider of services that are necessary to hold this event and any employees or volunteers of the aforementioned parties, and any AKC approved judge, judging at this event, harmless from any claim for loss or injury which may be alleged to have been caused directly or indirectly to any person or thing by the act of this dog while in or about the event premises or grounds or near any entrance thereto, and I (we) personally assume all responsibility and liability for any such claim; and I (we) further agree to hold the aforementioned parties harmless from any claim for loss, injury or damage to this dog. Additionally, I (we) hereby assume the sole responsibility for and agree to indemnify, defend and save the aforementioned parties harmless from any and all loss and expense (including legal fees) by reason of the liability imposed by law upon any of the aforementioned parties for damage because of bodily injuries, including death at any time resulting therefrom, sustained by any person or persons, including myself (ourselves), or on account of damage to property, arising out of or in consequence of my (our) participation in this event, however such, injuries, death or property damage may be caused, and whether or not the same may have been caused or may be alleged to have been caused by the negligence of the aforementioned parties or any of their employees, agents, or any other persons. I (WE) AGREE THAT ANY CAUSE OF ACTION, CONTROVERSY OR CLAIM ARISING OUT OF OR RELATED TO THE ENTRY, EXHIBITION OR ATTENDANCE AT THE EVENT BETWEEN THE AKC AND THE EVENT-GIVING CLUB (UNLESS OTHERWISE STATED IN THIS PREMIUM LIST) AND MYSELF (OURSELVES) OR AS TO THE CONSTRUCTION, INTERPRETATION AND EFFECT OF THIS AGREEMENT SHALL BE SETTLED BY ARBITRATION PURSUANT TO THE APPLICABLE RULES OF THE AMERICAN ARBITRATION ASSOCIATION. HOWEVER, PRIOR TO ARBITRATION ALL APPLICABLE AKC BYLAWS, RULES, REGULATIONS AND PROCEDURES MUST FIRST BE FOLLOWED AS SET FORTH IN THE AKC CHARTER AND BYLAWS, RULES, REGULATIONS, PUBLISHED POLICIES AND GUIDELINES. |                                  |   |   |                               |
| Signature of owner or agent<br>duly authorized to make this entry: _____   |                                  |   |   |                               |
| Tel:   |                                  | Email:  |   |                               |

## “Big Pretty”

Northwestern 24 acre field with some terrain and great views.



## Cabin

Off-grid cabin with loft and fenced dog yard potentially available for camping. Contact FTS for details and availability.



14

## COVID-19 Guidelines

1. GANG & MAHA, its club members and all exhibitors will follow [State](#) and [local](#) guidelines.
2. All Field Committee and Lure Operators may wear facial coverings and gloves when in close proximity to others.
3. All participants should wear facial coverings when in close proximity to others.
4. Though food will be served, you are welcome to bring your own breakfast and lunches. While ordering and preparing food, please maintain safe distances and wear a mask.
5. We ask that you park at a safe distance away from each other.
6. The roll call committee may wear gloves and facial coverings. We will ask the owners of females to wipe their dogs and show the inspection committee the tissue.
7. The temperatures of exhibitors may be checked during Roll Call or when in question using a forehead, no-touch thermometer. Anyone with a temperature of 100.4° F or higher will be considered febrile and asked to leave the property.
8. Wickets may be wiped down after each dog.
9. We will have instant hand sanitizer or wet wipes in various locations for use.
10. We will prop open the portipotties when not in use for more air flow.
11. Huntmasters will stand 6 feet from the dogs inspecting blankets and slip leads.
12. At the starting line, all exhibitors will stand 6 feet apart from one another.
13. Practice social distancing the best you can.
14. While the running order and scores will be posted as usual, we ask that exhibitors approach the sheets one at a time and maintain social distance guidelines.
15. No self-serve ribbons anymore due to cross contamination.
16. Exhibitors who refuse to comply when reasonably asked to follow mask, sanitary or social distancing guidelines will be removed from the property.



15





GREYHOUND ASSOCIATION OF NORTH GEORGIA

**Eddie Kominek, FTS**

**123 Glendale Rd.**

**Limestone, TN 37681**